ARMATA ROMANA

MARELUI EI CAPITAN

Albumul
Armatei Române

10. Maiŭ 1902.

Editura
Librăriei Socecŭ & Co Bucuresci.

ARMATA ROMÂNĂ

pătrunsă de simțiminte de credință statornică și de adânc devotament, depune cu recunoscință tributul eĭ de admirațiune la picioarele

MAIESTĂȚEĬ SALE REGELUĬ

CAROL I

Șeful eĭ suprem

care a călăuzit primiĭ eĭ pașĭ pe calea gloriei în botezul de sânge de pe câmpiile Bulgarieĭ

în anul

1877

Al. Antoniu & Lt. Eliad

J. V. Socecŭ, Bucuresci

MAIESTATEA SA REGELE CAROL I

Al. Antoniu & Lt. Eliad

J. V. Socecŭ, Bucuresci

Alteţele Lor Regale Principiĭ FERDINAND, MARIA, CAROL

Al. Antoniu & Lt. Eliad

J. V. Socecŭ, Bucuresci

D. A. STURDZA

MINISTRU DE RĔSBOIŬ

STATUL MAJOR REGAL

Al. Antoniu & Lt. Eliad

J. V. Socecŭ, Bucuresci

MINISTERUL DE RĔSBOIŬ

SECRETARIATUL GENERAL

MINISTERUL DE RĔSBOIŬ

DIRECŢIA PERSONALULUI ŞI INFANTERIEI

Al. Antoniu & Lt. Eliad

J.V. Socecŭ, Bucuresci

MINISTERUL DE RĔSBOIŬ

DIRECŢIA ARTILERIEI ŞI CAVALERIEI

MINISTERUL DE RĔSBOIŬ

DIRECŢIA GENIULUI, SANITARĂ ŞI MARINEI

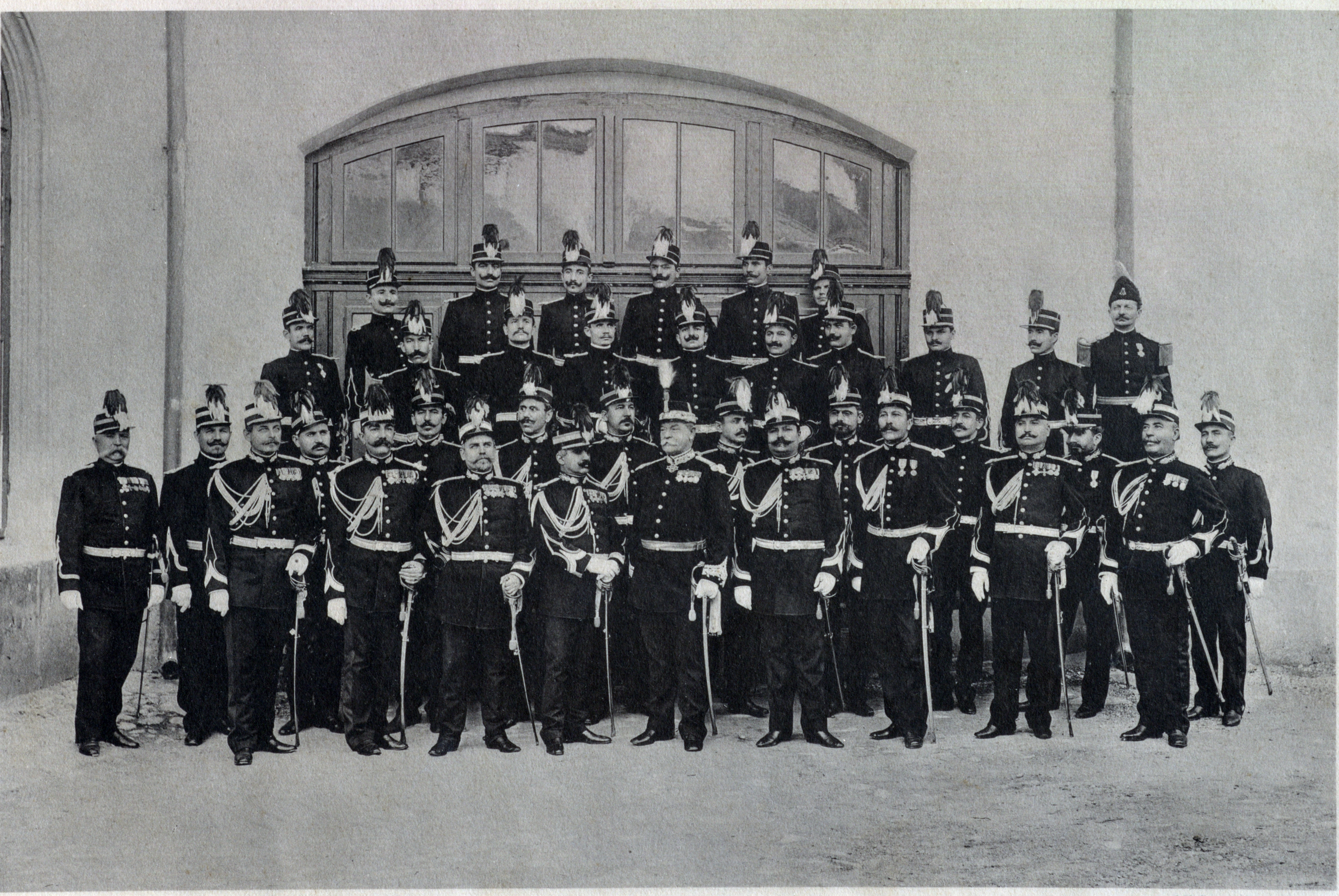

Al. Antoniu & Lt. Eliad

J. V. Socecŭ, Bucuresci

MINISTERUL DE RĔSBOIŬ

INTENDENȚĂ

MARELE STAT MAJOR AL ARMATEI

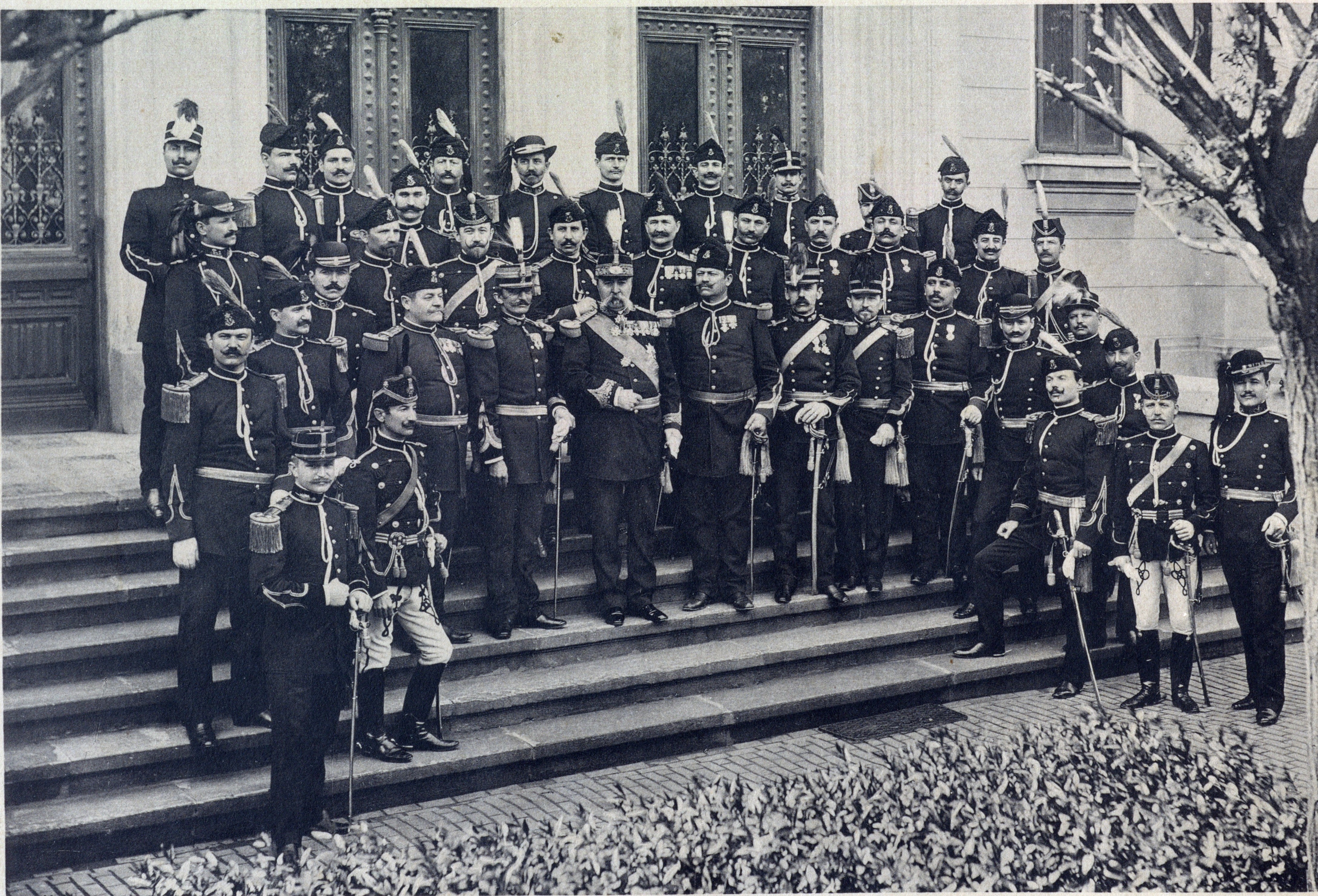

Al. Antoniu & Lt. Eliad

J. V. Socecŭ, Bucuresci

INSTITUTUL GEOGRAFIC AL ARMATEI

ŞCÓLA SUPERIÓRĂ DE RĔSBOIŬ

Al. Antoniu & Lt. Eliad

J. V. Socecŭ, Bucuresci

ŞCÓLA DE CAVALERIE

Al. Antoniu & Lt. Eliad

J. V. Socecŭ, Bucuresci

ŞCÓLELE DE ARTILERIE ŞI GENIŬ

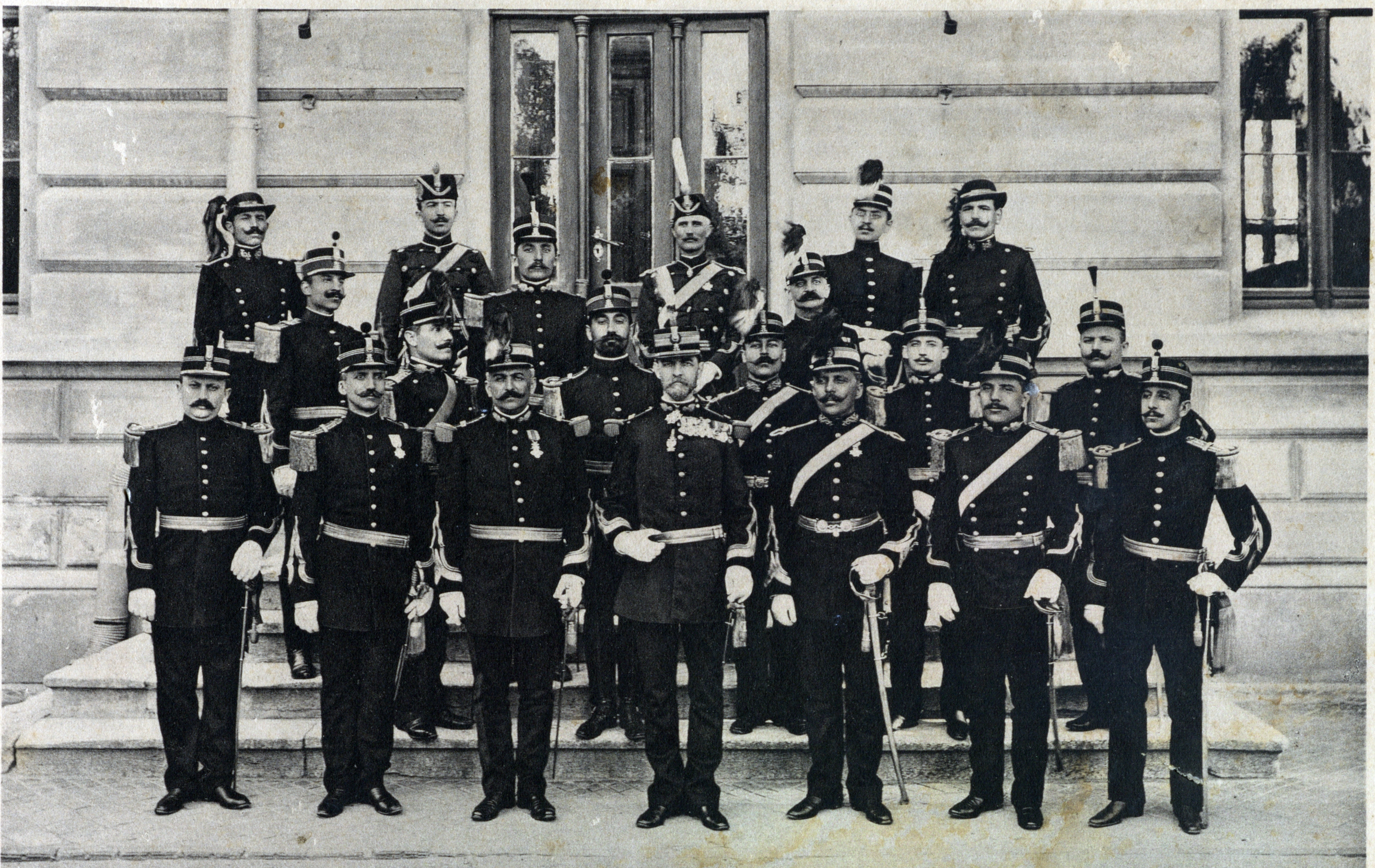

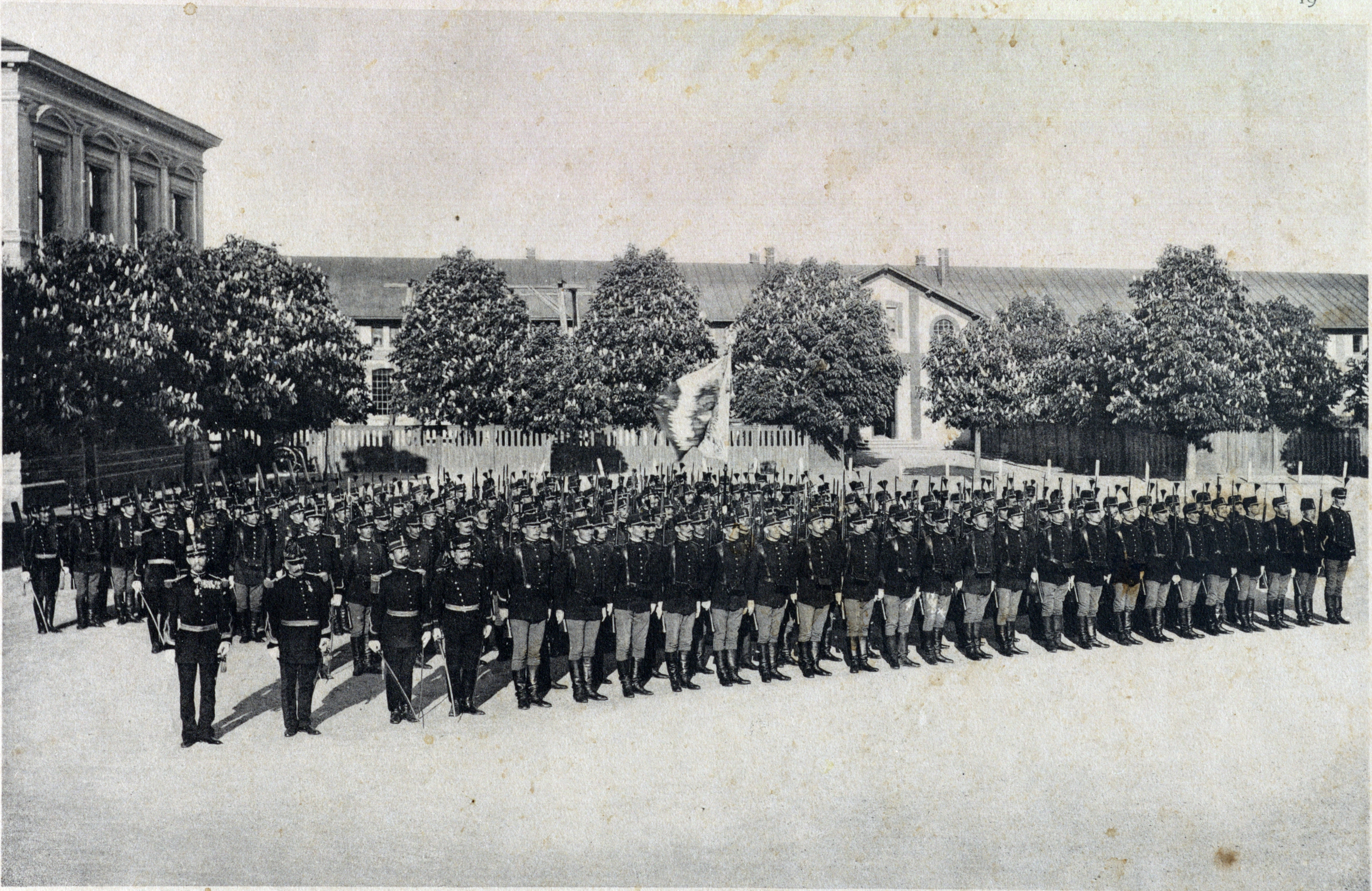

Al. Antoniu & Lt. Eliad

J. V. Socecŭ, Bucuresci

ȘCÓLA MILITARĂ DE INFANTERIE ȘI CAVALERIE

Al. Antoniu & Lt. Eliad

J. V. Sococù, Bucuresci

ŞCÓLA DE FII DE MILITARI IAŞI

Al. Antoniu & Lt. Eliad

J. V. Socecŭ, Bucuresci

ŞCÓLA DE FII DE MILITARI CRAIOVA

Al. Antoniu & Lt. Eliad

J. V. Socecŭ, Bucuresci

SCÓLA COPIILOR DE TRUPĂ

INTERNATUL MEDICO-MILITAR

Al. Antoniu & Lt. Eliad

J.V. Socecŭ, Bucuresci

SPITALUL MILITAR CENTRAL

SPITALUL MILITAR CENTRAL

O SECŢIE DE AMBULANŢĂ

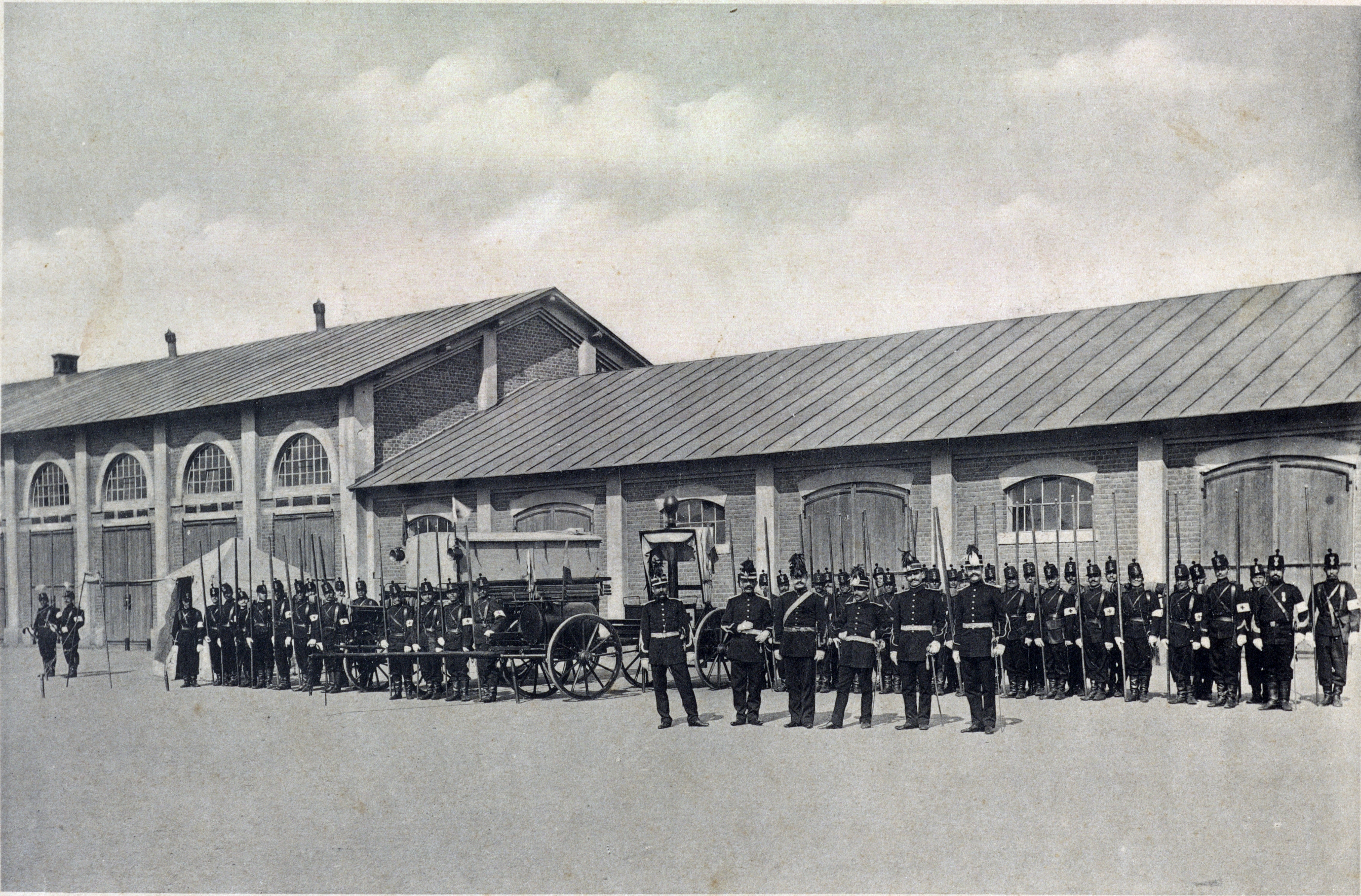

Al. Antoniu & Lt. Eliad

J. V. Socecŭ, Bucuresci

SPITALUL MILITAR CENTRAL

O COMPANIE SANITARĂ

DEPOZITUL CENTRAL DE ECHIPAMENT ŞI ATELIERUL MILITAR DE CONFECŢII

Al. Antoniu & Lt. Eliad

J V. Socecŭ, Bucuresci

MANUTANȚA CENTRALĂ A ARMATEI

Al. Antoniu & Lt. Eliad

J. V. Socecŭ, Bucuresci

COMPANIA DE POMPIERI, BUCURESCI

ARSENALUL DE CONSTRUCTII

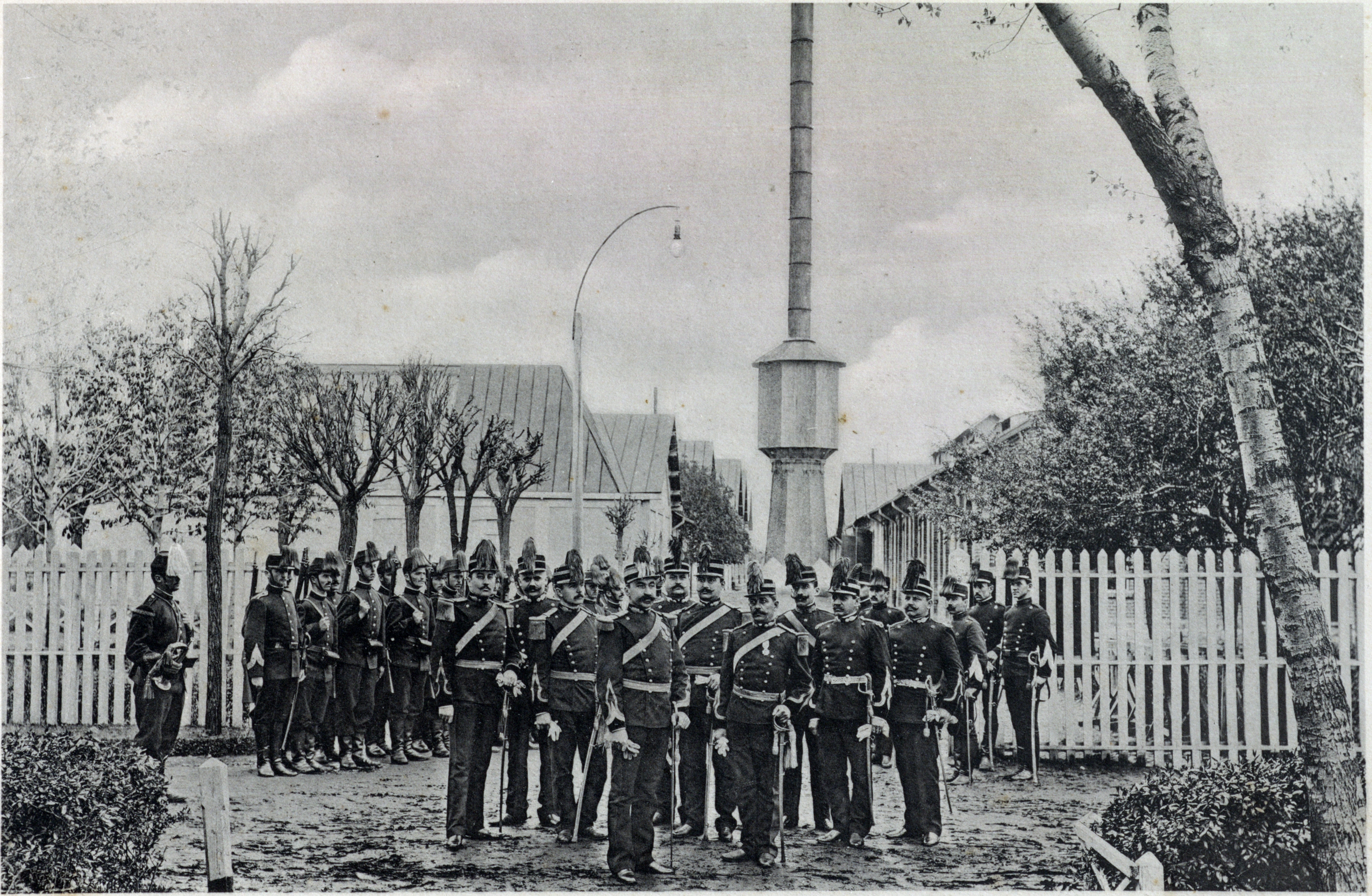

Al. Antoniu & Lt. Eliad

J. V. Socecŭ, Bucuresci

PYROTECHNIA ARMATEI

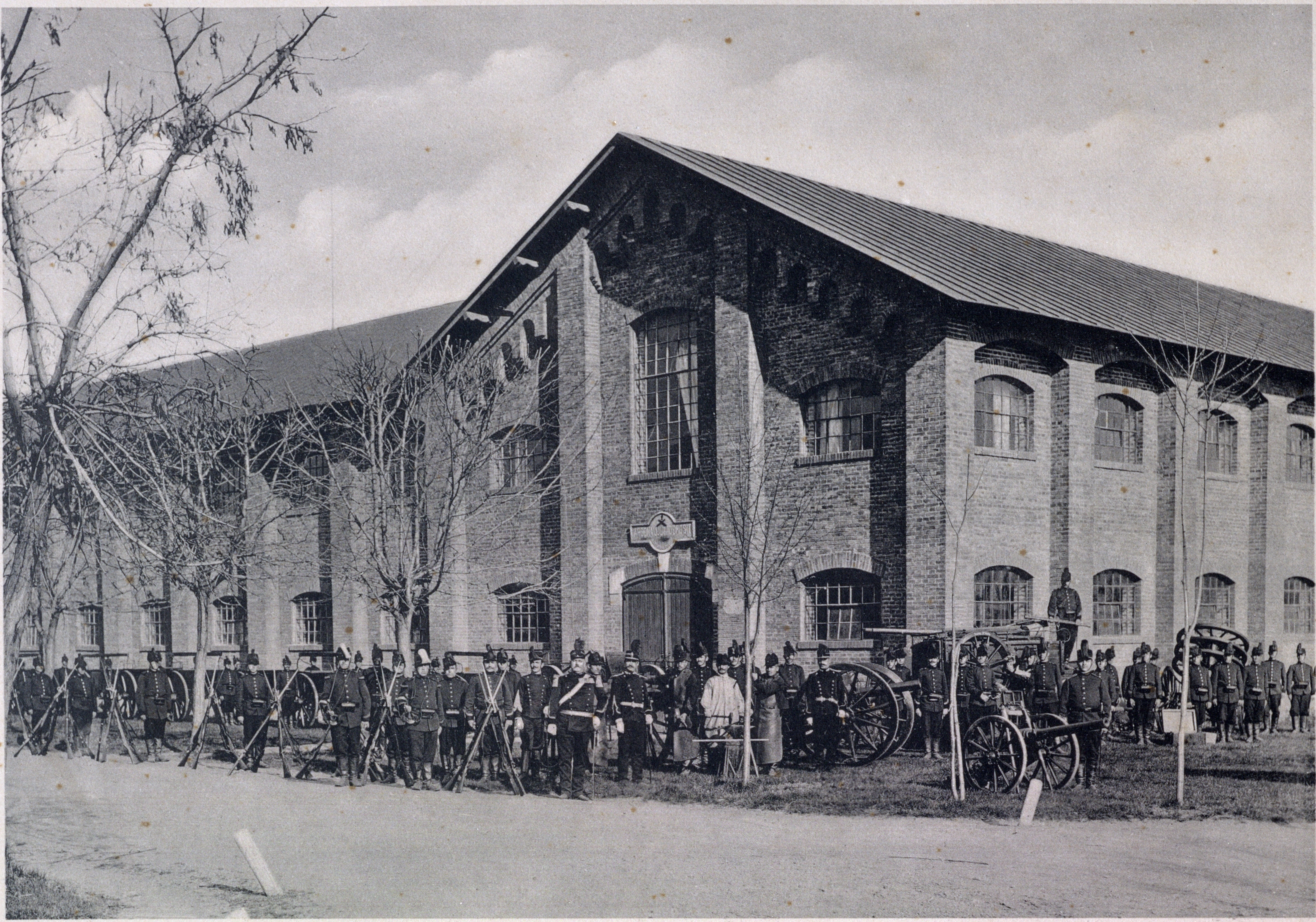

ARSENALUL DE DEPOZIT

Al. Antoniu & Lt. Eliad

J. V. Socecŭ, Bucuresci

PULBERERIA ARMATEI

(DUDESCI)

Al. Antoniu & Lt. Eliad

J. V. Socecŭ, Bucuresci

CORPUL I DE ARMATĂ

STATUL MAJOR

CORPUL 1 DE ARMATĂ

SERVICIUL SANITAR

Al. Antoniu & Lt. Eliad

J. V. Socecŭ, Bucuresci

CORPUL I DE ARMATĂ

SERVICIUL GENIULUI ȘI INTENDENȚEI

Al. Antoniu & Lt. Eliad

J. V. Socecŭ, Bucuresci

DIVIZIA 1 DE INFANTERIE

Al. Antoniu & Lt. Eliad

J. V. Socecŭ, Bucuresci

BATALIONUL 1 DE VĔNĂTORI

Al. Antoniu & Lt. Eliad

J. V. Socecŭ, Bucuresci

I-IUL REGIMENT MEHEDINȚI No 17

Al. Antoniu & Lt. Eliad

J. V. Socecŭ, Bucuresci

REGIMENTUL GORJIŬ No. 18

Al. Antoniu & Lt. Eliad

J. V. Socecŭ, Bucuresci

REGIMENTUL DOLJIŬ No 1

Al. Antoniu & Lt. Eliad

J. V. Socecŭ, Bucuresci

REGIMENTUL CALAFAT № 31

Al. Antoniu & Lt. Eliad

J. V. Socecŭ, Bucuresci

DIVIZIA 2-a DE INFANTERIE

Al. Antoniu & Lt. Eliad

J. V. Socecŭ, Bucuresci

BATALIONUL 3 VĔNĂTORI

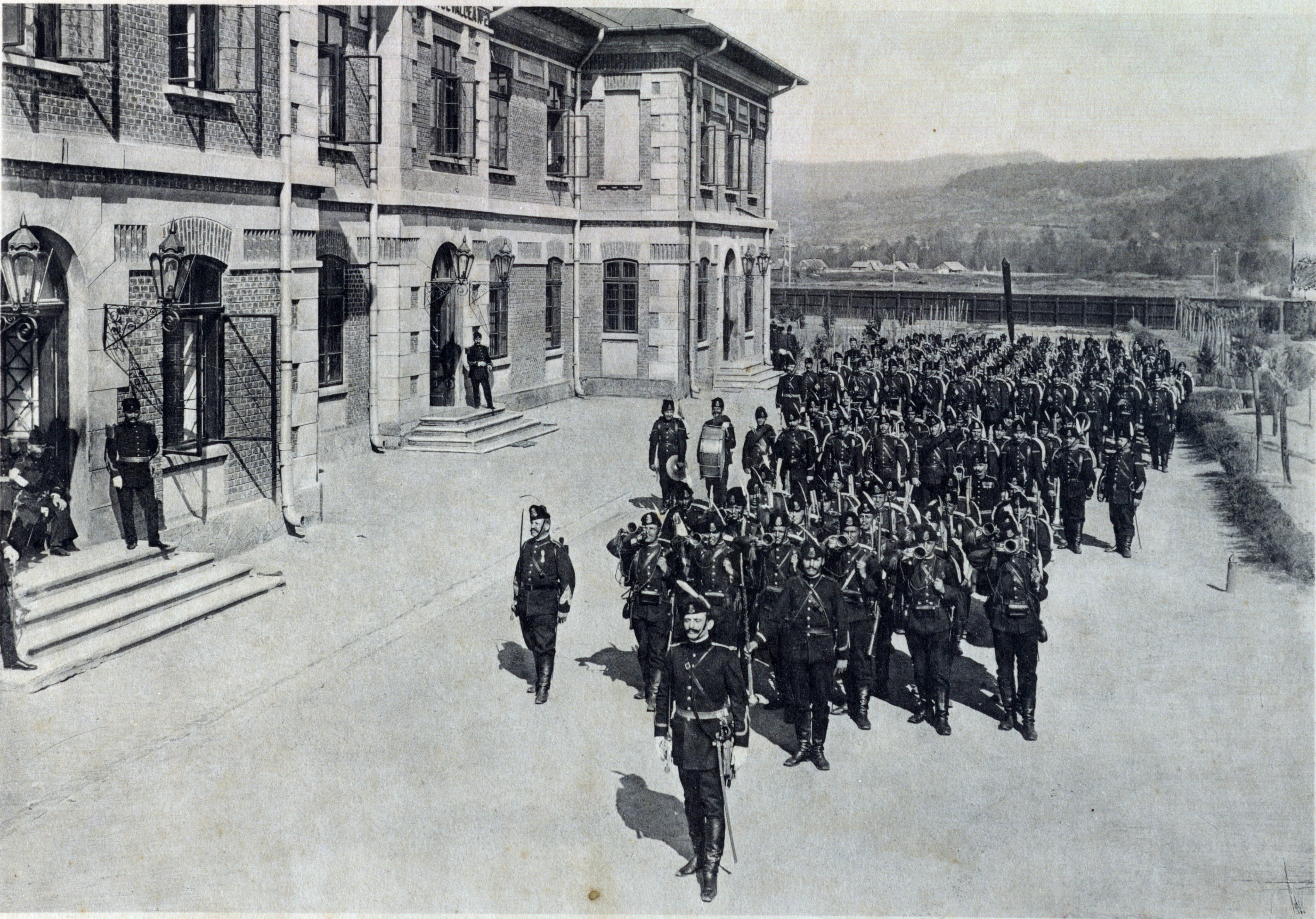

Al. Antoniu & Lt. Eliad

J. V. Socecŭ, Bucuresci

REGIMENTUL VÂLCEA № 2

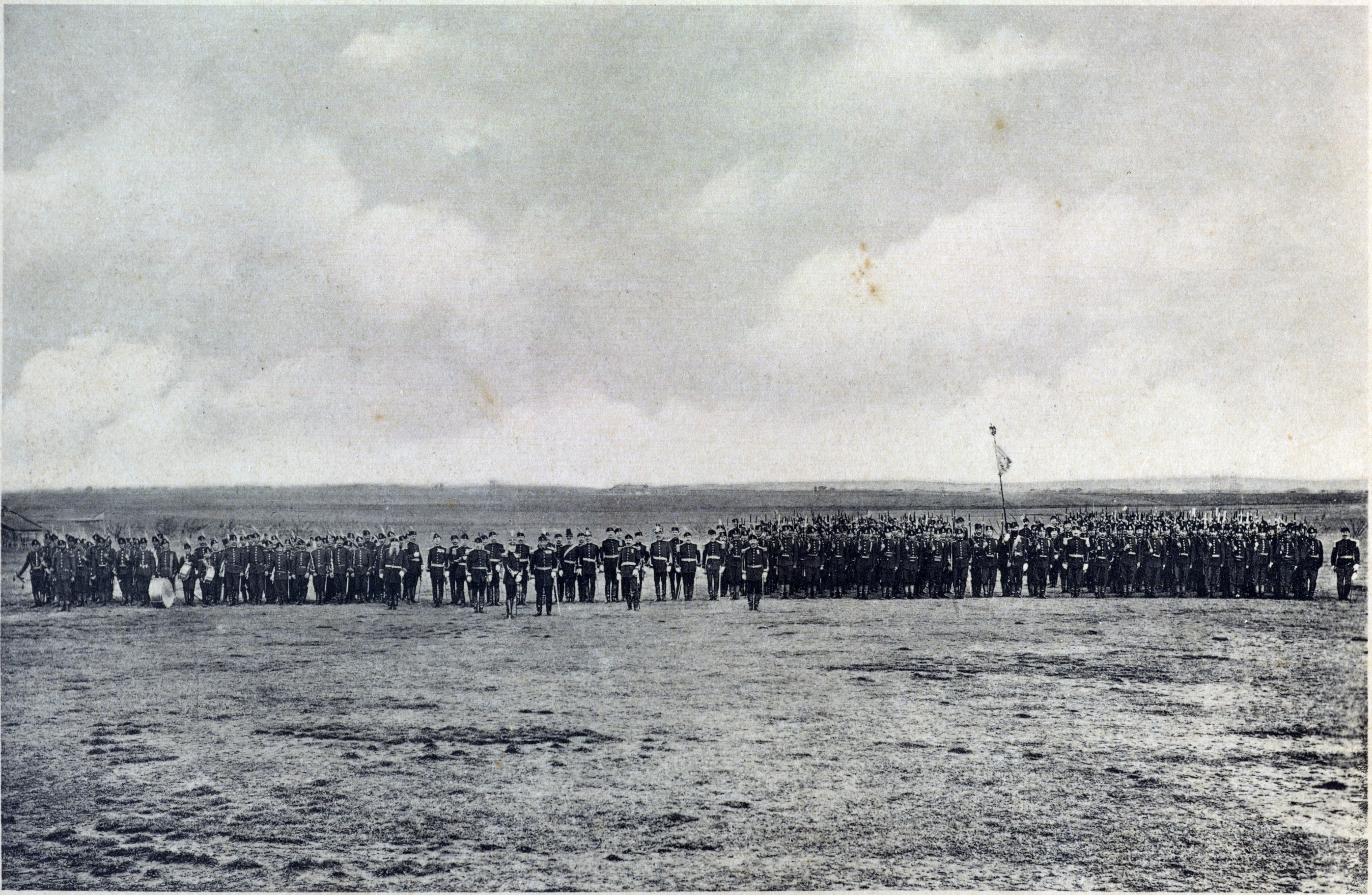

Al. Antoniu & Lt. Eliad

J. V. Socecŭ, Bucuresci

REGIMENTUL ROVINE No. 26

Al. Antoniu & Lt. Eliad

J. V. Socecŭ, Bucuresci

REGIMENTUL OLT Nº 3

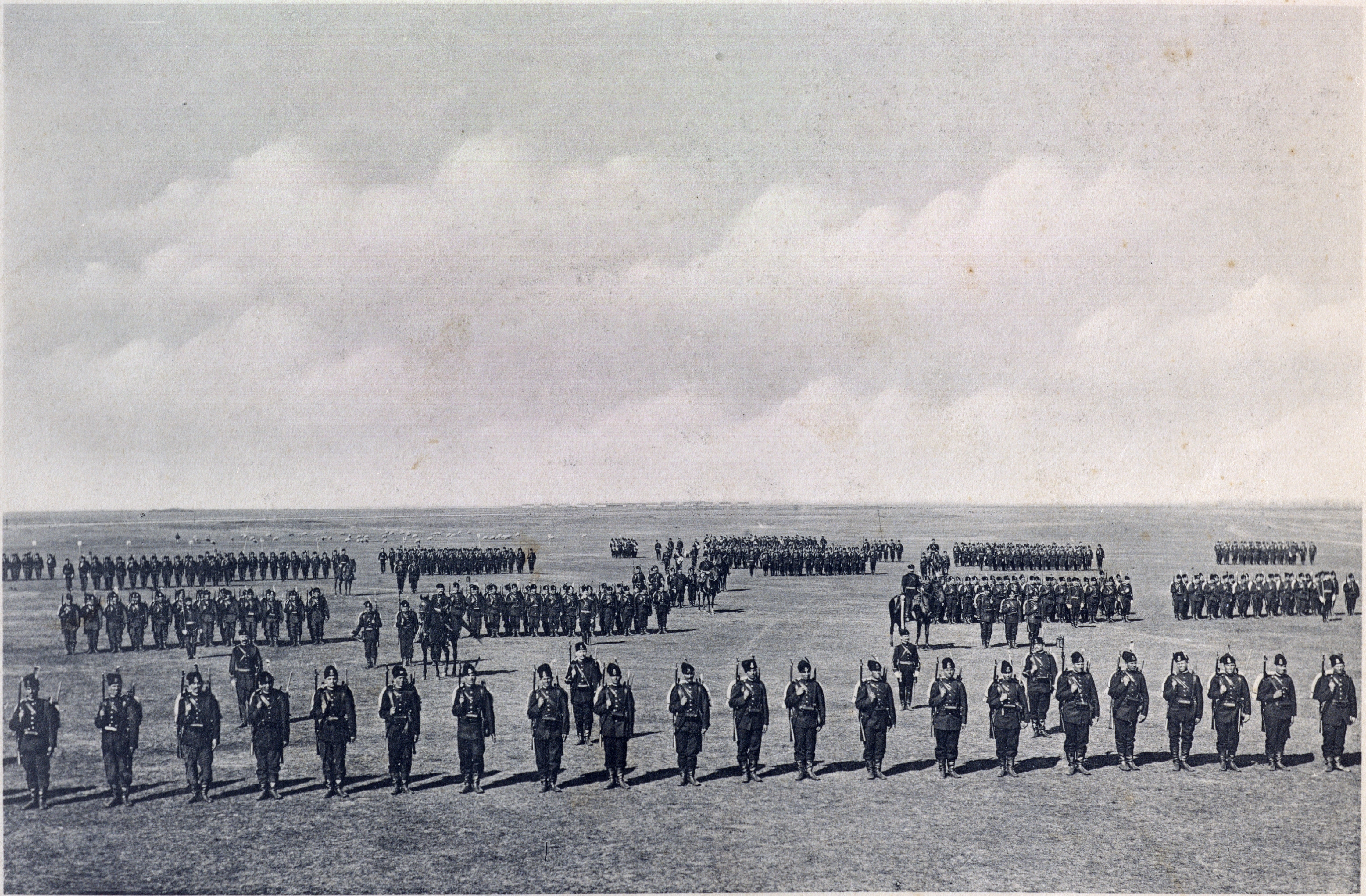

Al. Antoniu & Lt. Eliad

J. V. Socecŭ, Bucuresci

AL 2-LEA REGIMENT ROMANAȚI No. 19

Al. Antoniu & Lt. Eliad

J. V. Socecŭ, Bucuresci

REGIMENTUL 1 CĂLĂRAȘI

Al. Antoniu & Lt. Eliad

J. V. Socecŭ, Bucuresci

REGIMENTUL 2 CĂLĂRAȘI

Al. Antoniu & Lt. Eliad J. V. Socecŭ, Bucuresci

REGIMENTUL 5 ROȘIORI

Al. Antoniu & Lt. Eliad

J. V. Socecŭ, Bucuresci

REGIMENTUL I ARTILERIE

Al. Antoniu & Lt. Eliad

J. V. Socecŭ, Bucuresci

REGIMENTUL 5 ARTILERIE

Al. Antoniu & Lt. Eliad

J. V. Socecŭ, Bucuresci

REGIMENTUL 9 ARTILERIE

Al. Antoniu & Lt. Eliad

J. V. Socecŭ, Bucuresci

CORPUL 2 DE ARMATĂ

STATUL MAJOR

CORPUL 2 DE ARMATĂ

SERVICIUL GENIULUI; CONSILIUL DE REVIZIE ȘI CONSILIUL DE RĔSBOIŬ

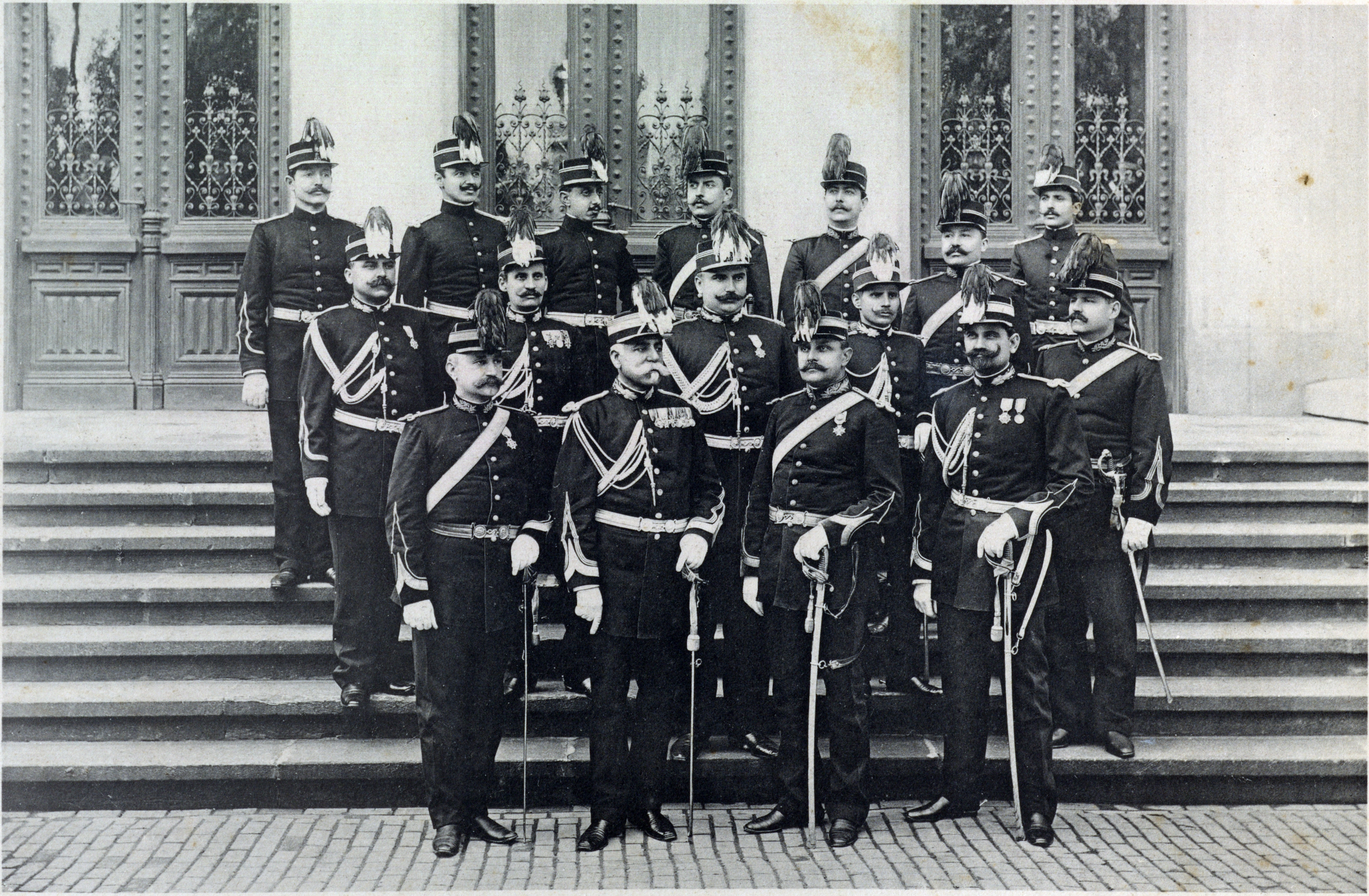

Al. Antoniu & Lt. Eliad

J. V. Socecŭ, Bucuresci

CORPUL 2 DE ARMATĂ

SERVICIUL INTENDENȚEI ȘI SERVICIUL SANITAR

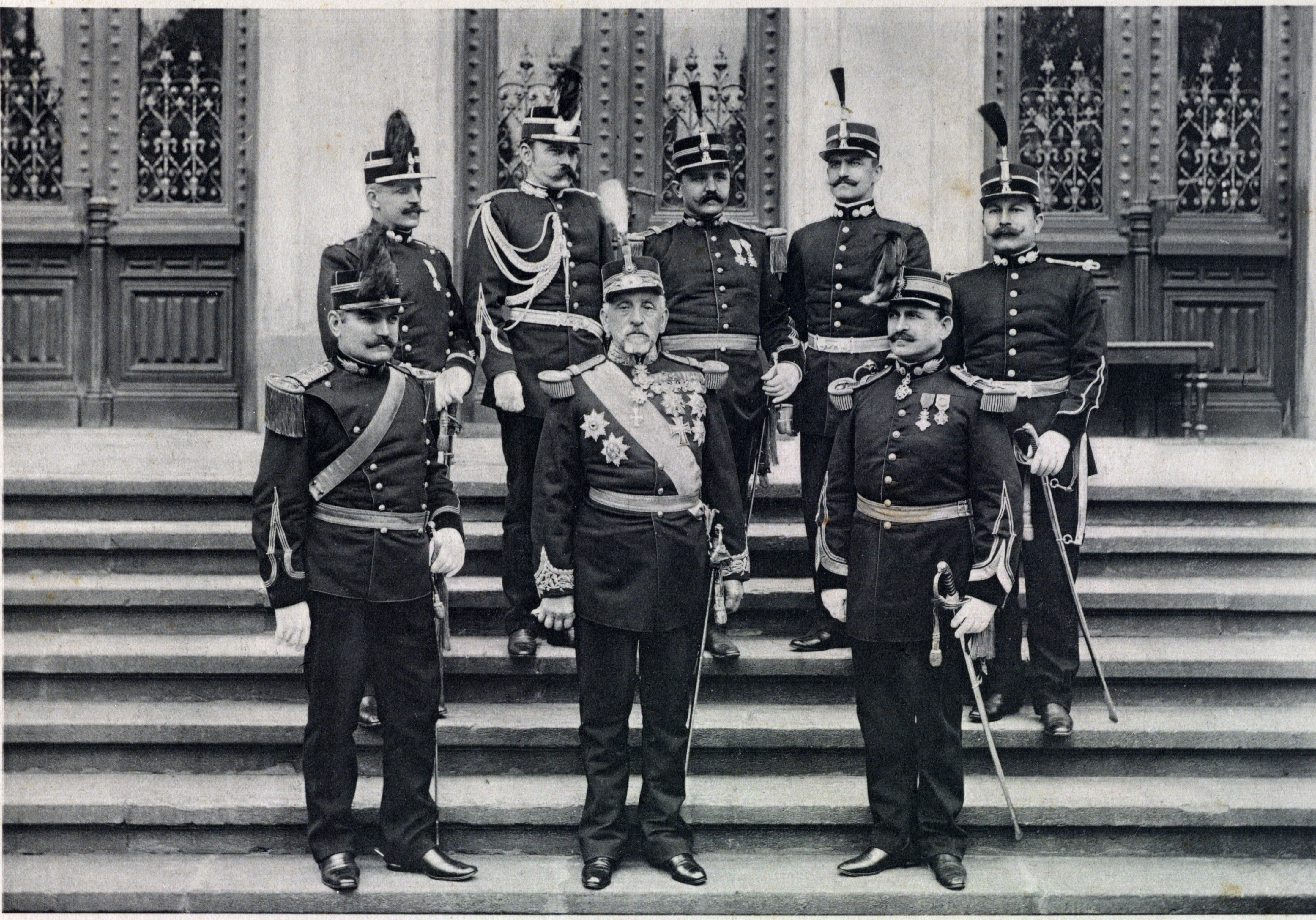

Al. Antoniu & Lt. Eliad

J. V. Socecŭ, Bucuresci

CORPUL 2 DE ARMATĂ

GUVERNĂMĔNTUL CETĂŢEI BUCURESCI

Al. Antoniu & Lt. Eliad

J.V. Socecŭ, Bucuresci

CORPUL 2 DE ARMATĂ

COMENDUIREA PIEŢEI BUCURESCI

Al. Antoniu & Lt. Eliad

J. V. Socecŭ, Bucuresci

DIVIZIA 3 DE INFANTERIE

Al. Antoniu & Lt. Eliad

J.V. Socecŭ, Bucuresci

Al. Antoniu & Lt. Eliad

J.V. Socecŭ, Bucuresci

BATALIONUL 2 VĔNĂTORI

Al. Antoniu & Lt. Eliad

J. V. Socecŭ, Bucuresci

Al. Antoniu & Lt. Eliad

J.V. Socecŭ, Bucuresci

REGIMENTUL ARGEŞ No 4

Al. Antoniu & Lt. Eliad

J.V. Socecŭ, Bucuresci

Al. Antoniu & Lt. Eliad — J.V. Socecŭ, Bucuresci

REGIMENTUL RADU-NEGRU № 28

A

Al. Antoniu & Lt. Eliad J. V. Sococŭ, Bucuresci

Alteța Sa Regală Principele LEOPOLD DE HOHENZOLLERN

CAPUL REGIMENTULUI

Al. Antoniu & Lt. Eliad

J. V. Socecŭ, Bucuresci

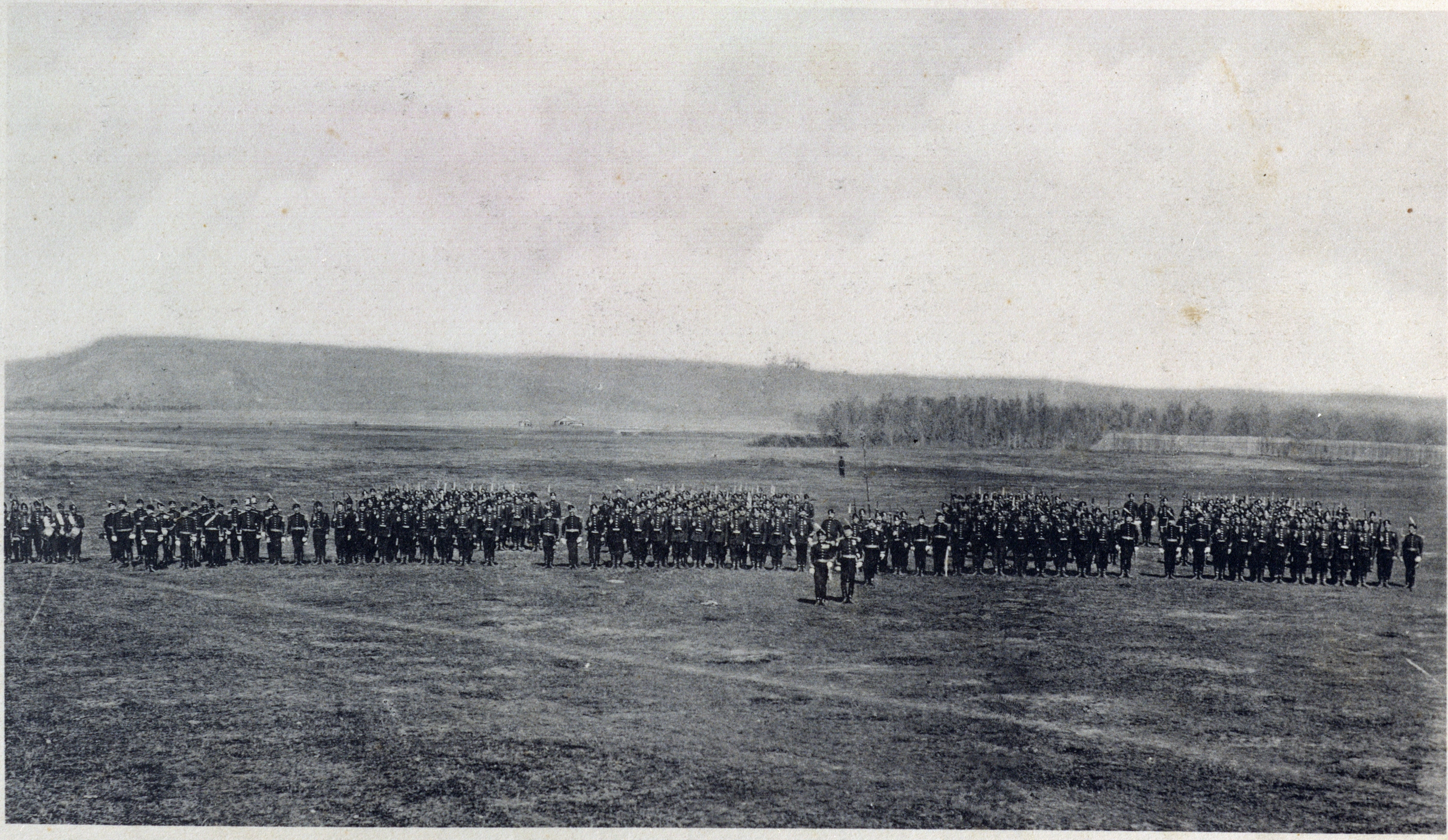

Al. Antoniu & Lt. Eliad

J.V. Socecŭ, Bucuresci

AL 3-LEA REGIMENT DÂMBOVIȚA No 22

Al. Antoniu & Lt. Eliad

J.V. Socecŭ, Bucuresci

Al. Antoniu & Lt. Eliad

J. V. Socecŭ, Bucuresci

REGIMENTUL MUSCEL № 30

Al. Antoniu & Lt. Eliad

J.V. Socecŭ, Bucuresci

DIVIZIA 4 DE INFANTERIE

Al. Antoniu & Lt. Eliad

J. V. Socecŭ, Bucuresci

BATALIONUL 6 VĔNĂTORI

Al. Antoniu & Lt. Eliad

J.V. Socecŭ, Bucuresci

REGIMENTUL VLAŞCA No. 5

Al. Antoniu & Lt. Eliad

J. V. Socecŭ, Bucuresci

REGIMENTUL TELEORMAN № 20

REGIMENTU MIHAI VITÉZU Nº6

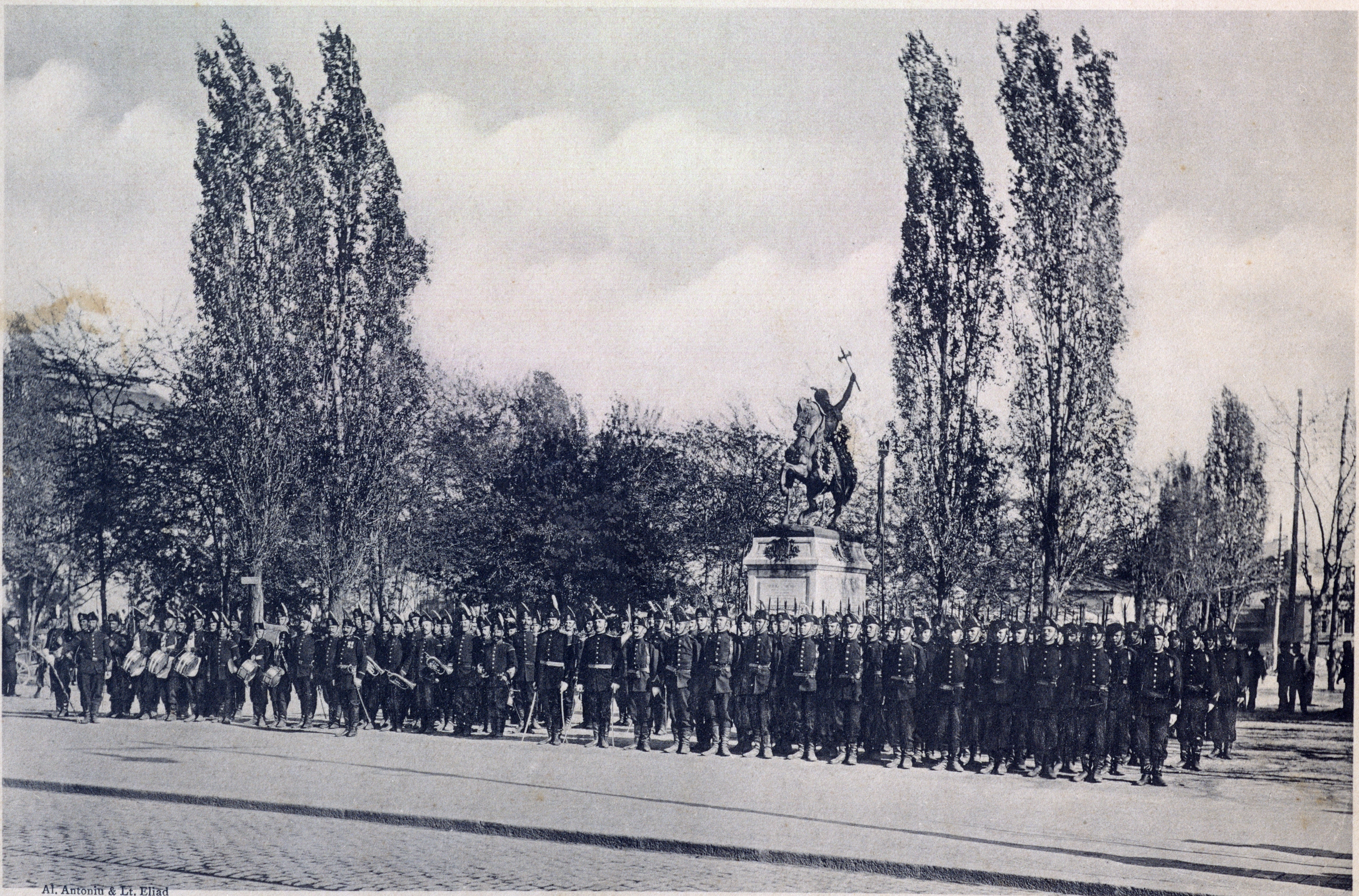

Al. Antoniu & Lt. Eliad

J. V. Socecŭ, Bucuresci

REGIMENTUL MIHAIŬ VITEAZU № 6

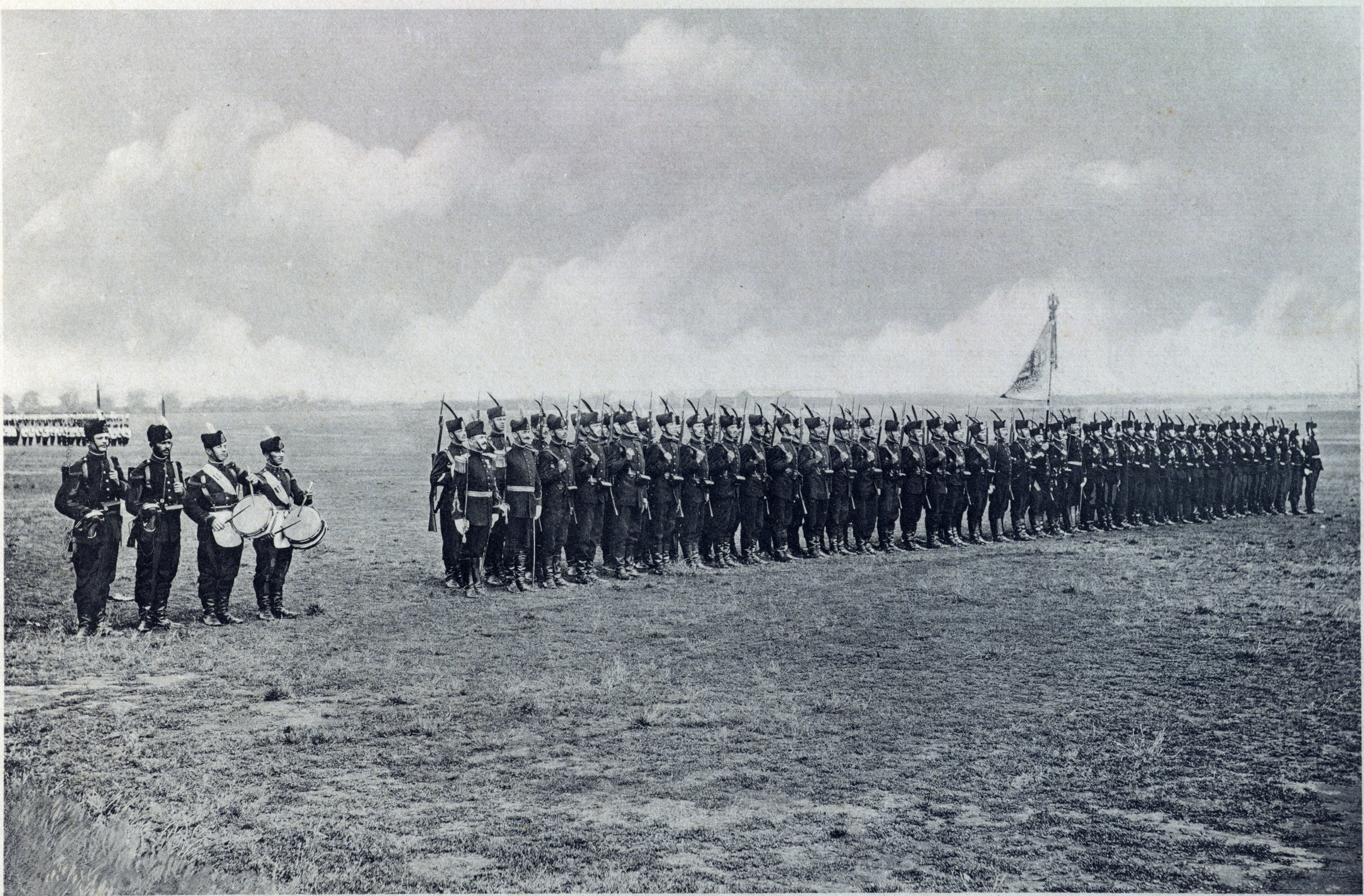

Al. Antoniu & Lt. Eliad

J. V. Socecŭ, Bucuresci

AL 4-LEA REGIMENT ILFOV No 21

Al. Antoniu & Lt. Eliad

J. V. Socecŭ, Bucuresci

REGIMENTUL 3 CĂLĂRAŞI

Al. Antoniu & Lt. Eliad

J.V. Socecŭ, Bucuresci

REGIMENTUL 4 CĂLĂRAŞI

Al. Antoniu & Lt. Eliad

J. V. Socecŭ, Bucuresci

REGIMENTUL 10 CĂLĂRAȘI

Al. Antoniu & Lt. Eliad

J. V. Socecŭ, Bucuresci

REGIMENTUL 1 ROȘIORI

Al. Antoniu & Lt. Eliad

J. V. Socecŭ, Bucuresci

REGIMENTUL 2 ARTILERIE

Al. Antoniu & Lt. Eliad

J. V. Socecŭ, Bucuresci

REGIMENTUL 6 ARTILERIE

Al. Antoniu & Lt. Eliad

J. V. Socecŭ, Bucuresci

REGIMENTUL 10 ARTILERIE

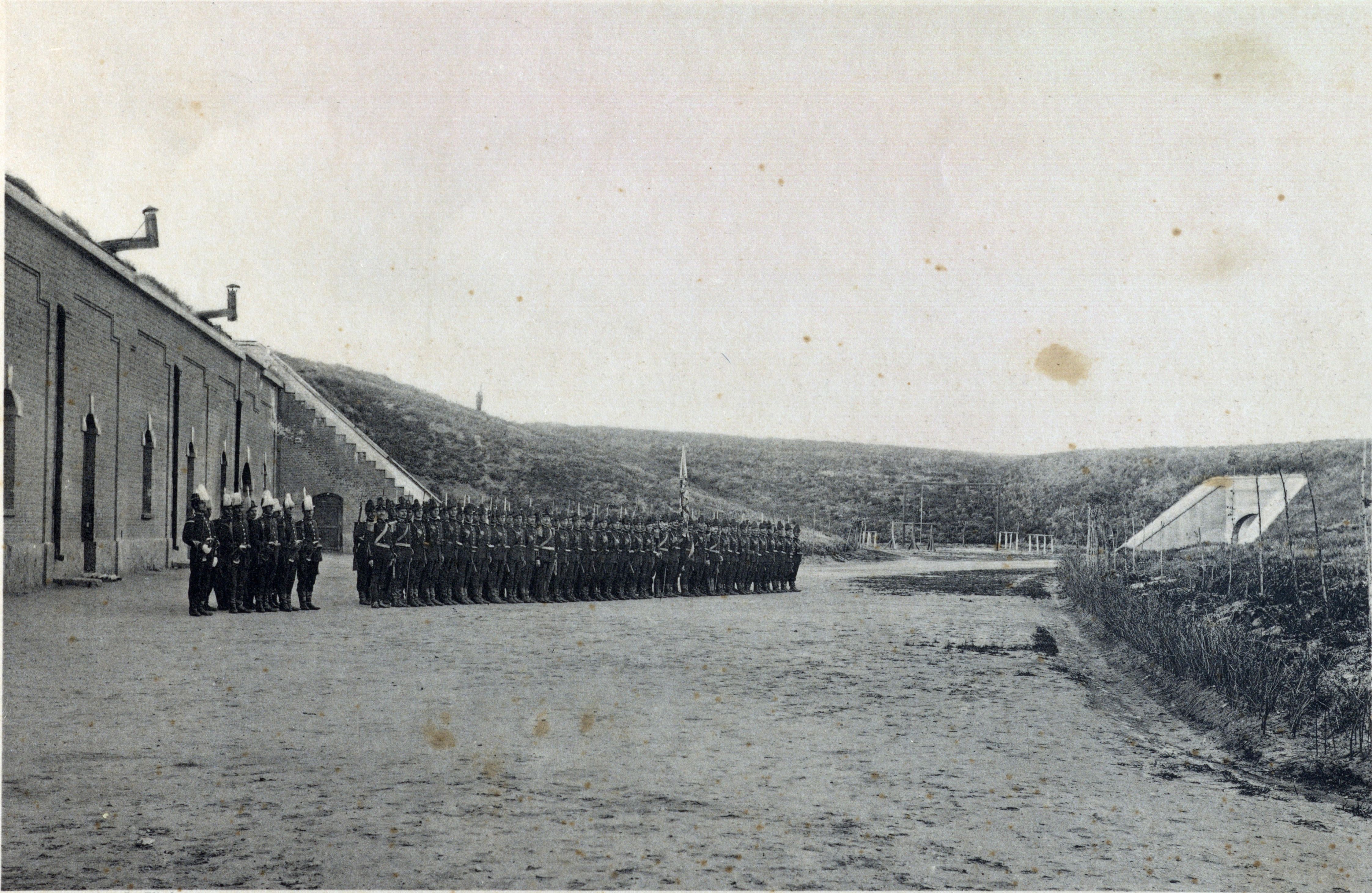

Al. Antoniu & Lt. Eliad

J. V. Socecŭ, Bucuresci

REGIMENTUL 2 CETATE

ESCADRONUL 2 TREN

Al. Antoniu & Lt. Eliad

J. V. Socecŭ, Bucurescì

COMPANIA DE GEANDARMI PEDEŞTRI, BUCURESCI

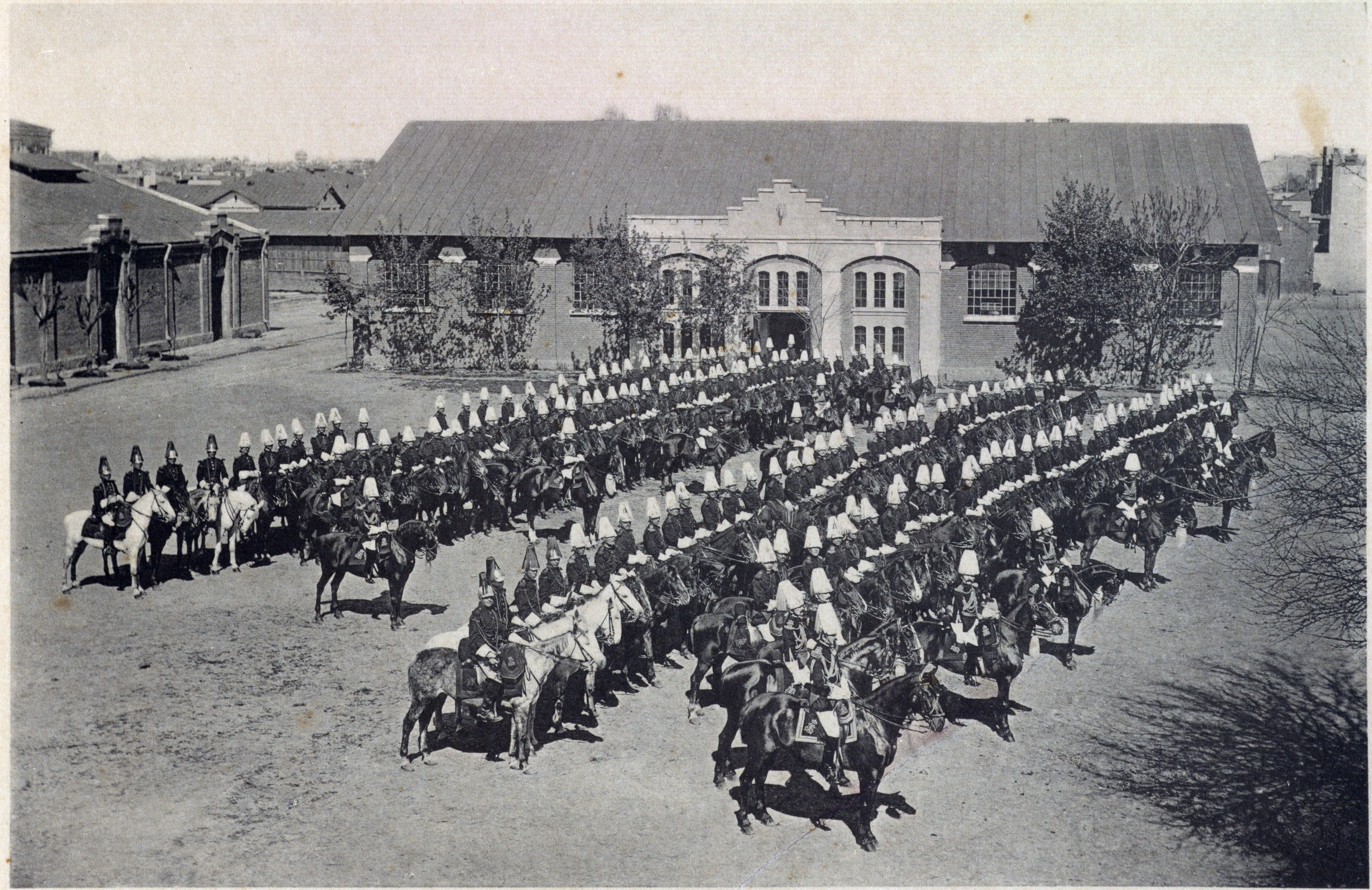

Al. Antoniu & Lt. Eliad

J. V. Socecŭ, Bucuresci

DIVIZIONUL DE GEANDARMI

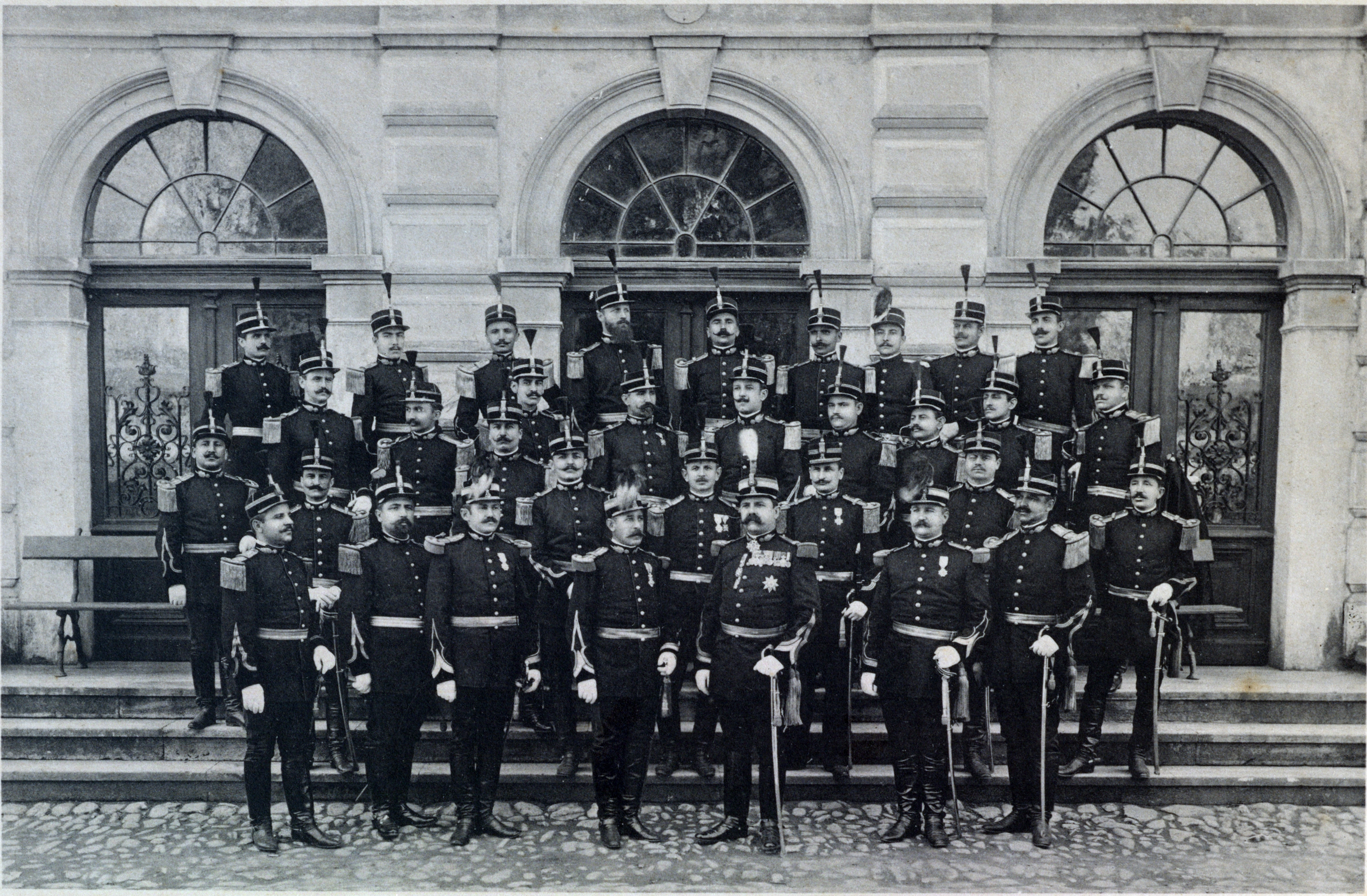

REGIMENTUL I GENIU

CORPUL OFIŢERESC

Al. Antoniu & Lt. Eliad

J. V. Socecŭ, Bucuresci

REGIMENTUL 1 GENIŬ

COMPANIA CU DRAPEL

REGIMENTUL I GENIŬ

TELEGRAFIA OPTICĂ

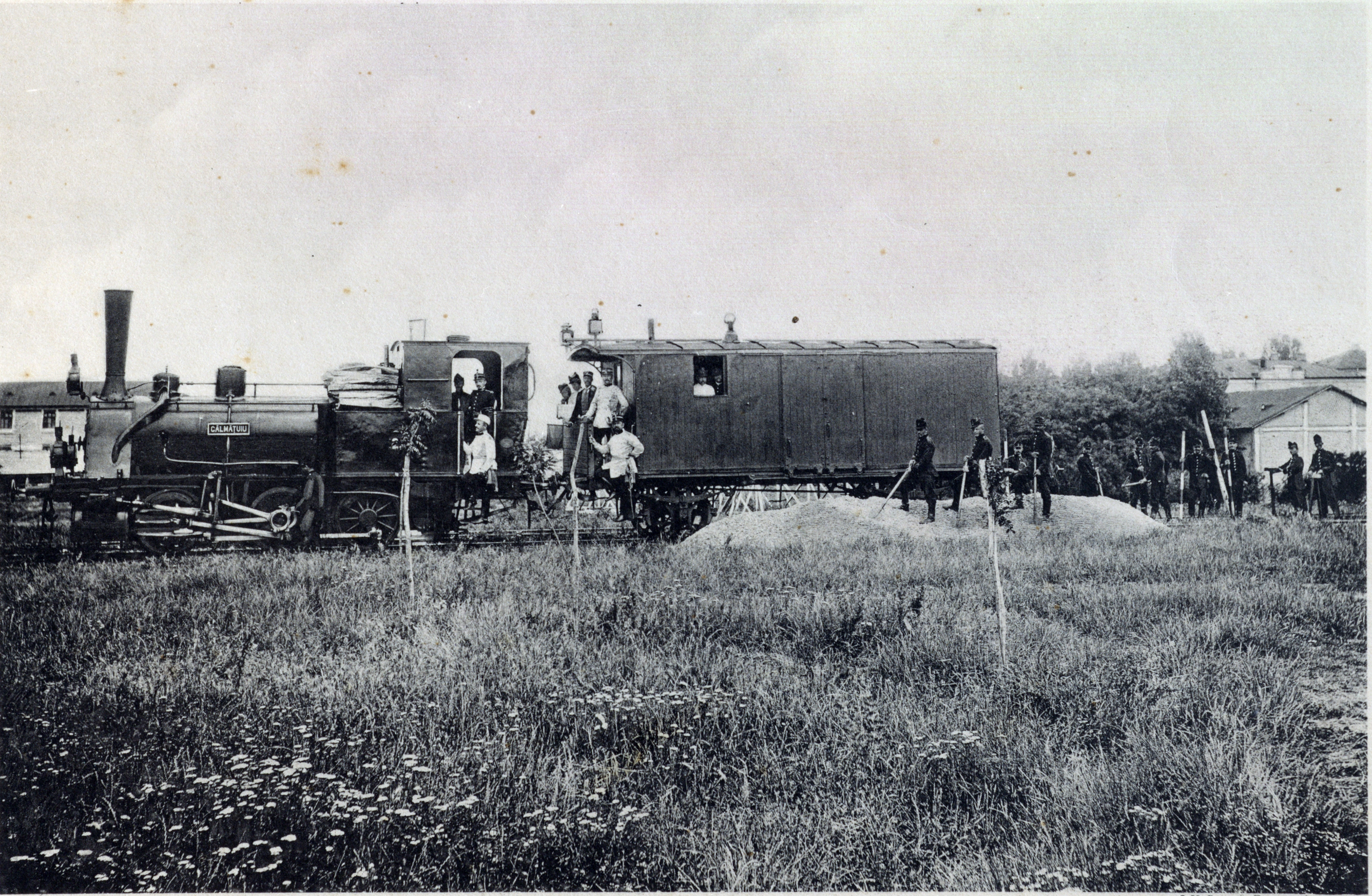

Al. Antoniu & Lt. Eliad

J. V. Socecŭ, Bucurescĭ

REGIMENTUL I GENIŬ

TRENUL

Al. Antoniu & Lt. Eliad

J. V. Socecŭ, Bucuresci

GEANDARMERIA RURALĂ

Al. Antoniu & Lt. Eliad

J. V. Socecŭ, Bucuresci

CORPUL 3 DE ARMATĂ

STATUL MAJOR

CORPUL 3 DE ARMATĂ

SERVICIUL GENIULUI, ARTILERIEI ŞI CAVALERIEI

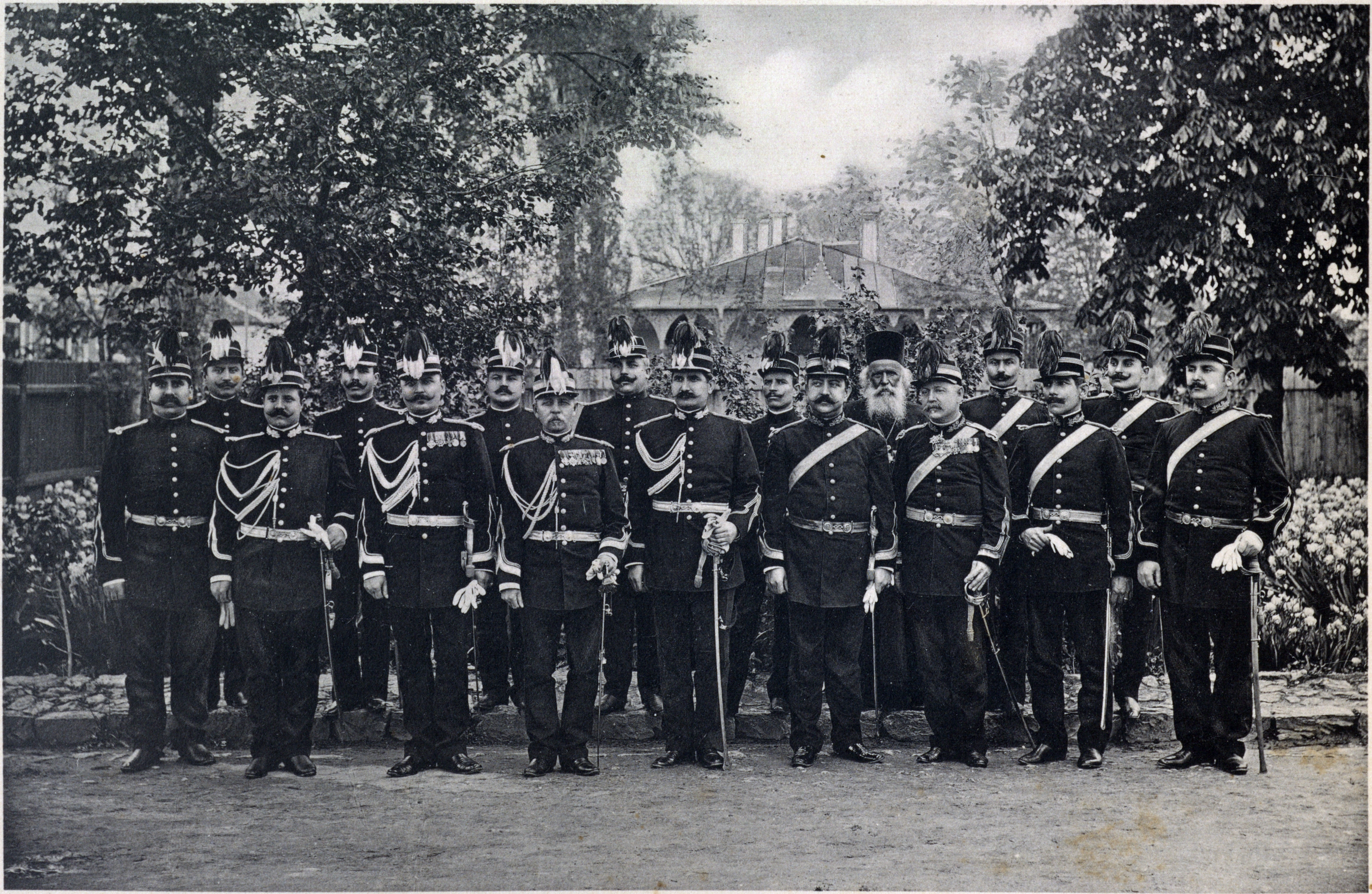

Al. Antoniu & Lt. Eliad

J. V. Socecŭ, Bucuresci

CORPUL 3 DE ARMATĂ

SERVICIUL INTENDENŢEI ŞI SERVICIUL SANITAR

Al. Antoniu & Lt. Eliad

J. V. Socecŭ, Bucuresci

DIVIZIA 5 DE INFANTERIE

Al. Antoniu & Lt. Eliad

J.V. Socecŭ, Bucuresci

BATALIONUL 3 VĔNĂTORI

Al. Antoniu & Lt. Eliad

J.V. Socecŭ, Bucuresci

REGIMENTUL PRAHOVA № 7

Al. Antoniu & Lt. Eliad

J. V. Socecŭ, Bucuresci

REGIMENTUL MIRCEA No. 32

Al. Antoniu & Lt. Eliad

J. V. Socecŭ, Bucuresci

REGIMENTUL BUZĔU No. 8

Al. Antoniu & Lt. Eliad

J. V. Socecŭ, Bucuresci

AL 5-LEA REGIMENT IALOMIȚA No 23

Al. Antoniu & Lt. Eliad

J.V. Socecŭ, Bucuresci

DIVIZIA 6-a DE INFANTERIE

Al. Antoniu & Lt. Eliad

J. V. Socecŭ, Bucuresci

BATALIONUL 7 VĔNĂTORI

Al. Antoniu & Lt. Eliad

J. V. Socecŭ, Bucuresci

REGIMENTUL RÎMNIC-SĂRAT No 9

REGIMENTUL SERET No 11

Al. Antoniu & Lt. Eliad

J. V. Socecŭ, Bucuresci

REGIMENTUL SIRET № 11

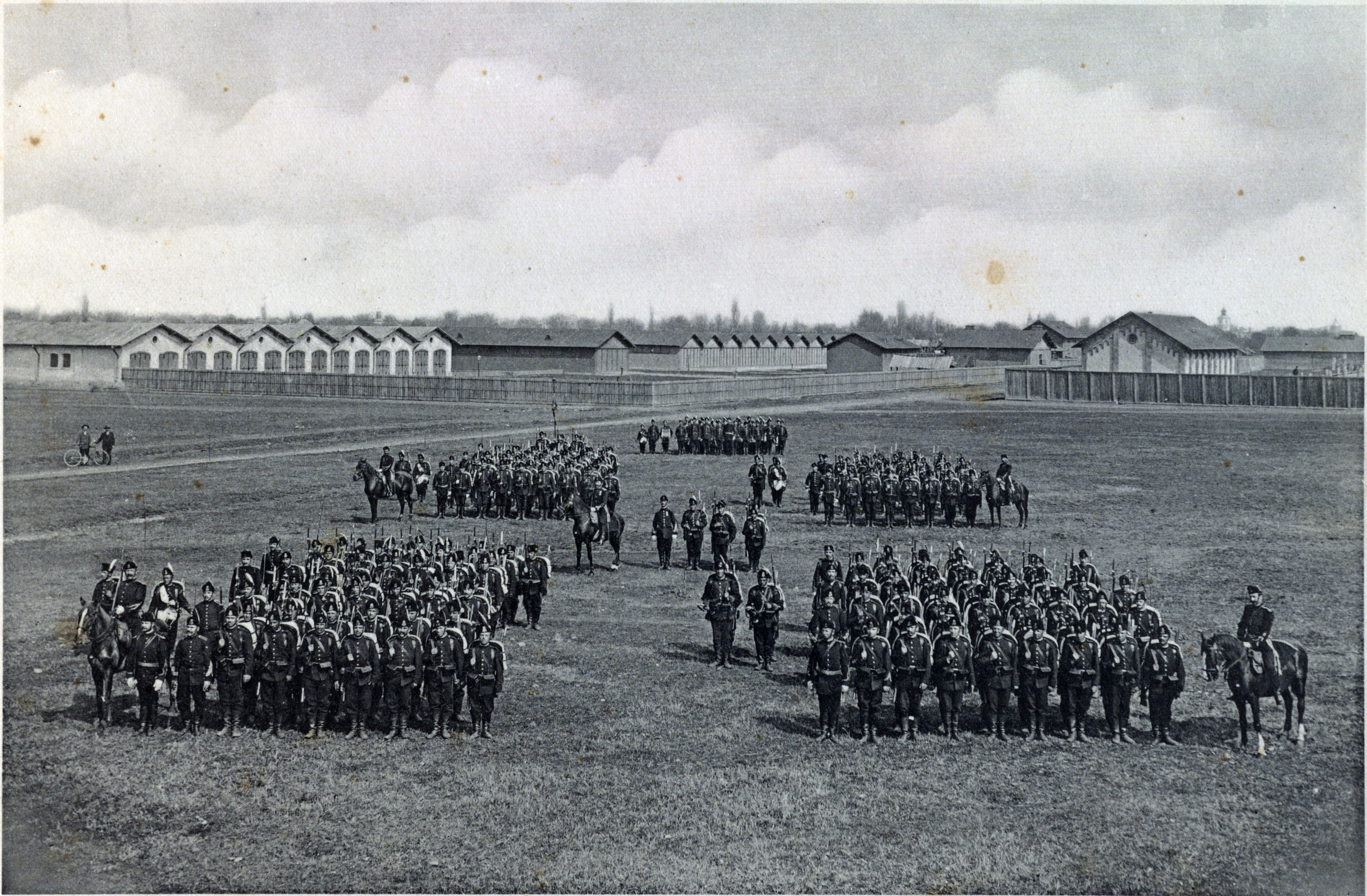

Al. Antoniu & Lt. Eliad

J. V. Socecŭ, Bucuresci

REGIMENTUL PUTNA № 10

Al. Antoniu & Lt. Eliad J. V. Socecŭ, Bucuresci

AL 6-LEA REGIMENT TECUCĬ No. 24

Al. Antoniu & Lt. Eliad

J. V. Socecŭ, Bucuresci

REGIMENTUL 5 CĂLĂRAȘI

Al. Antoniu & Lt. Eliad

J. V. Socecŭ, Bucuresci

REGIMENTUL 6 CĂLĂRAȘI

Al. Antoniu & Lt. Eliad

J. V. Socecŭ, Bucurescĭ

REGIMENTUL 11 CĂLĂRAŞI

Al. Antoniu & Lt. Eliad

J. V. Socecŭ, Bucuresci

REGIMENTUL 3 ROȘIORI

REGIMENTUL 6 ROȘIORI
BRIGADA I ROȘIORI

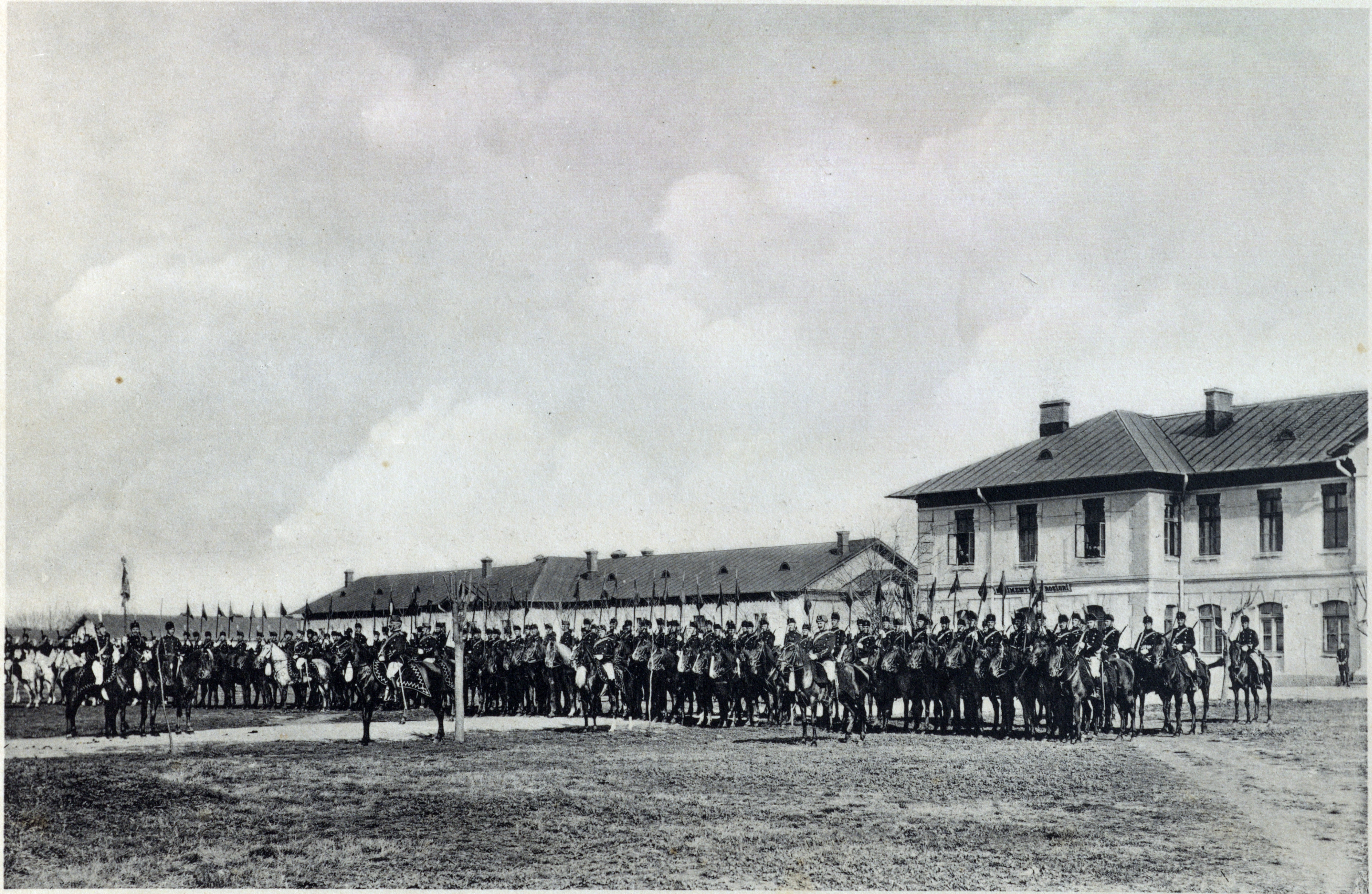

Al. Antoniu & Lt. Eliad

J. V. Socecŭ, Bucuresci

REGIMENTUL 6 ROŞIORI

Al. Antoniu & Lt. Eliad

J. V. Socecŭ, Bucurescĭ

REGIMENTUL 3 ARTILERIE

Al. Antoniu & Lt. Eliad

J.V. Socecŭ, Bucuresci

REGIMENTUL 7 ARTILERIE

Al. Antoniu & Lt. Eliad

J. V. Socecŭ, Bucuresci

REGIMENTUL 11 ARTILERIE

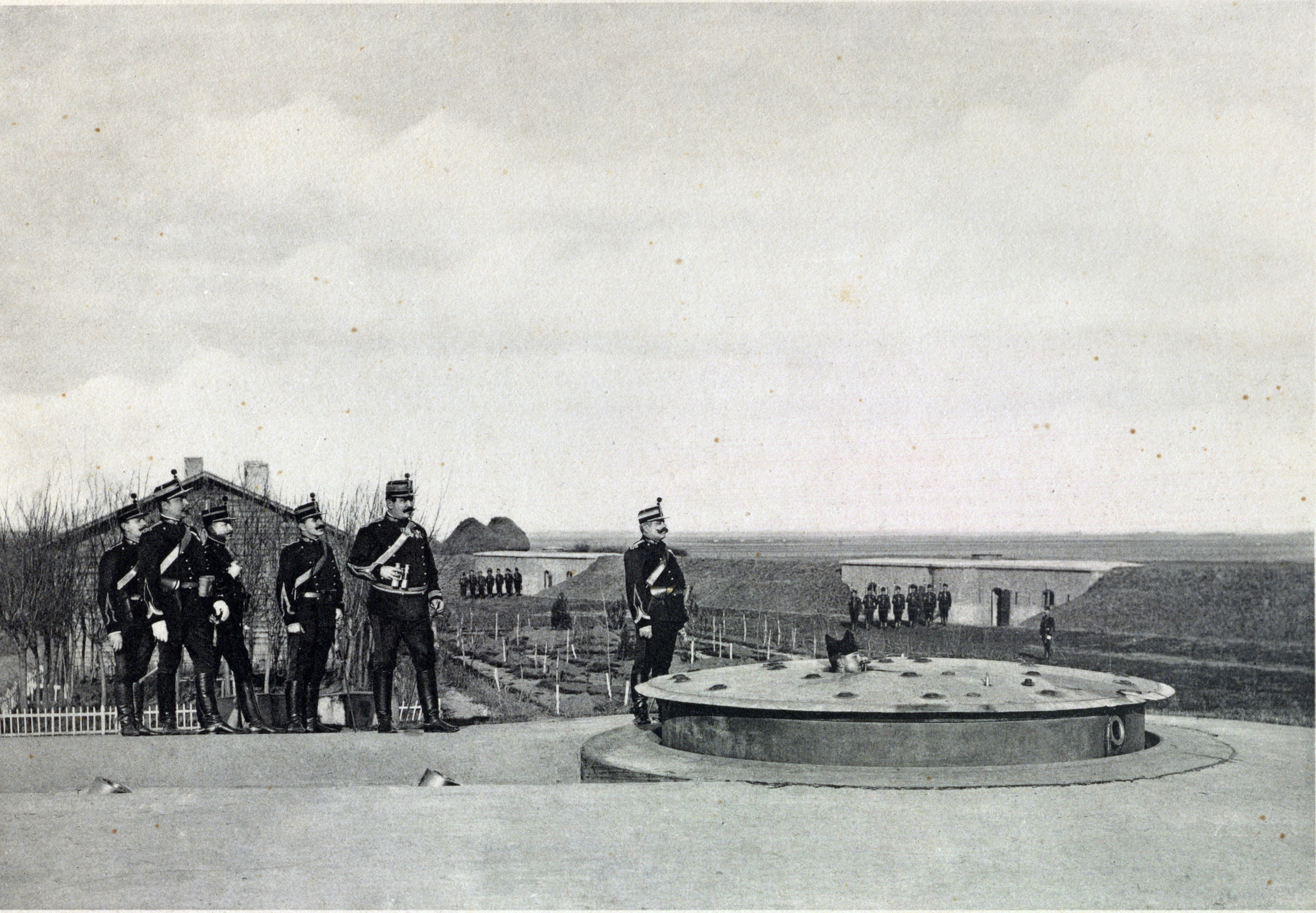

Al. Antoniu & Lt. Eliad

J.V. Sococü, Bucuresci

REGIUNEA INTĂRITĂ F. N. G.

REGIMENTUL I CETATE

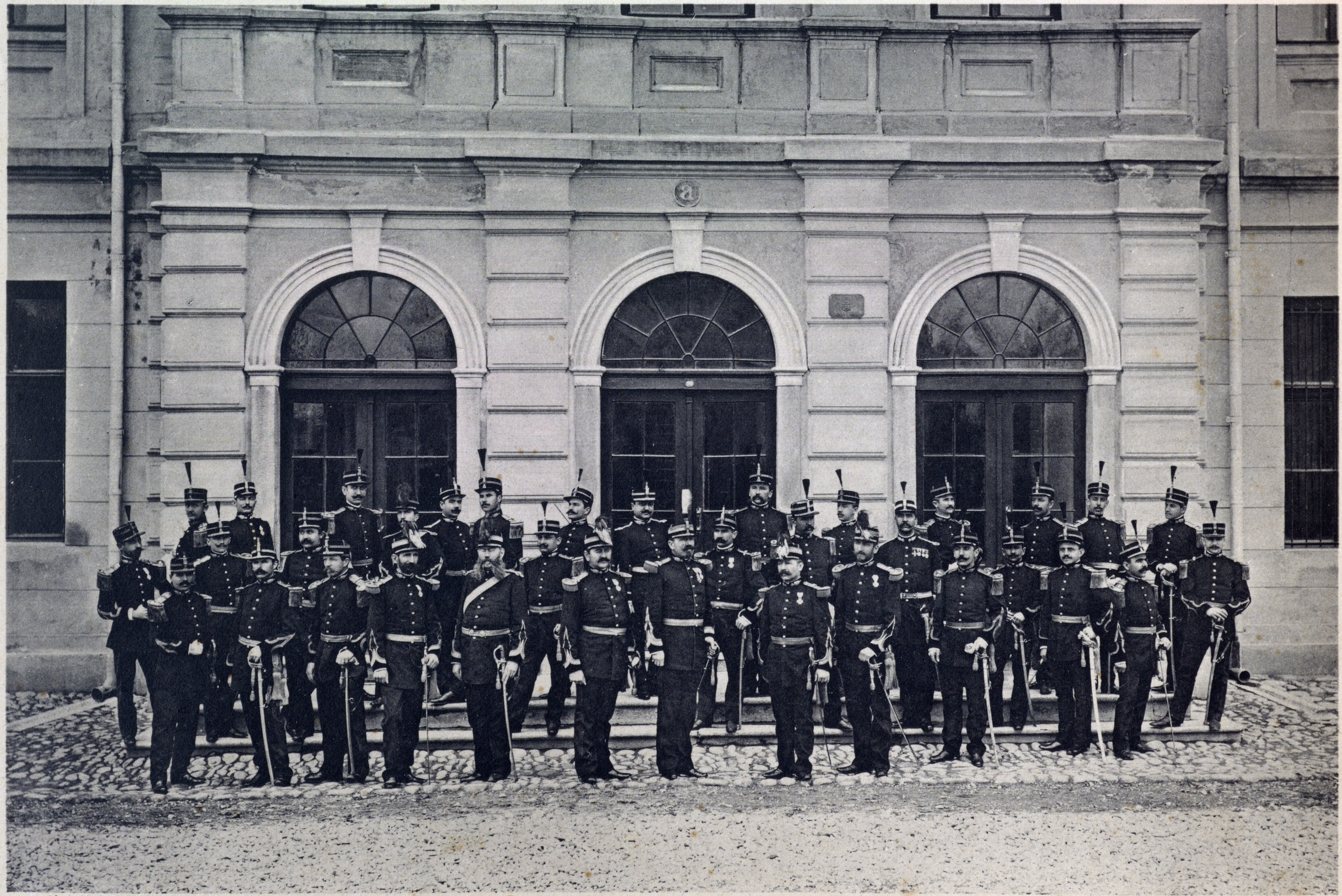

Al. Antoniu & Lt. Eliad

J.V. Socecŭ, Bucuresci

REGIMENTUL 2 GENIU

CORPUL OFIŢERESC

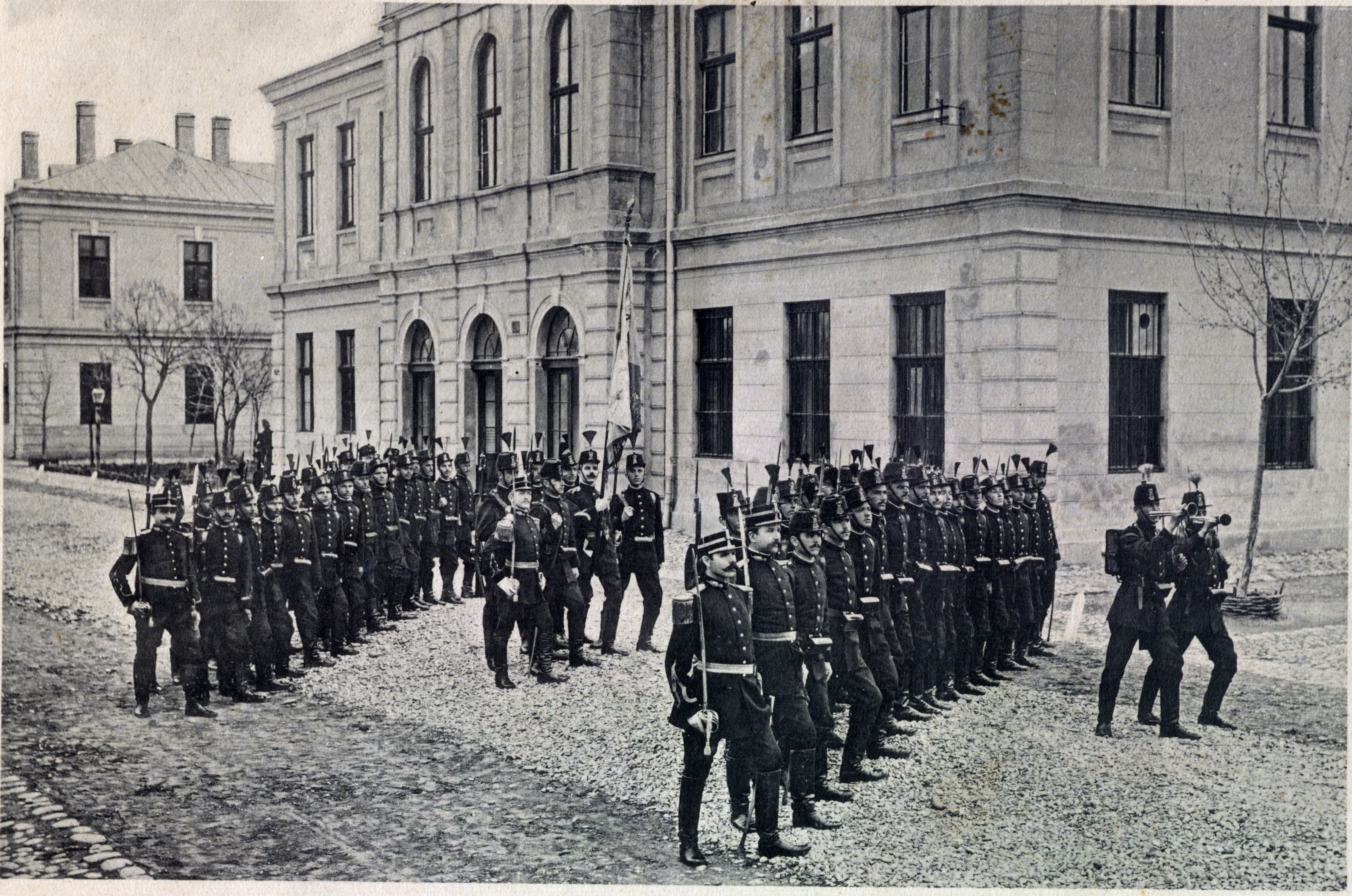

REGIMENTUL 2 GENIU

COMPANIA CU DRAPELUL

Al. Antoniu & Lt. Eliad

J.V. Socecŭ, Bucuresci

REGIMENTUL 2 GENIU

REDUTA

REGIMENTUL 2 GENIU

TELEGRAFIA

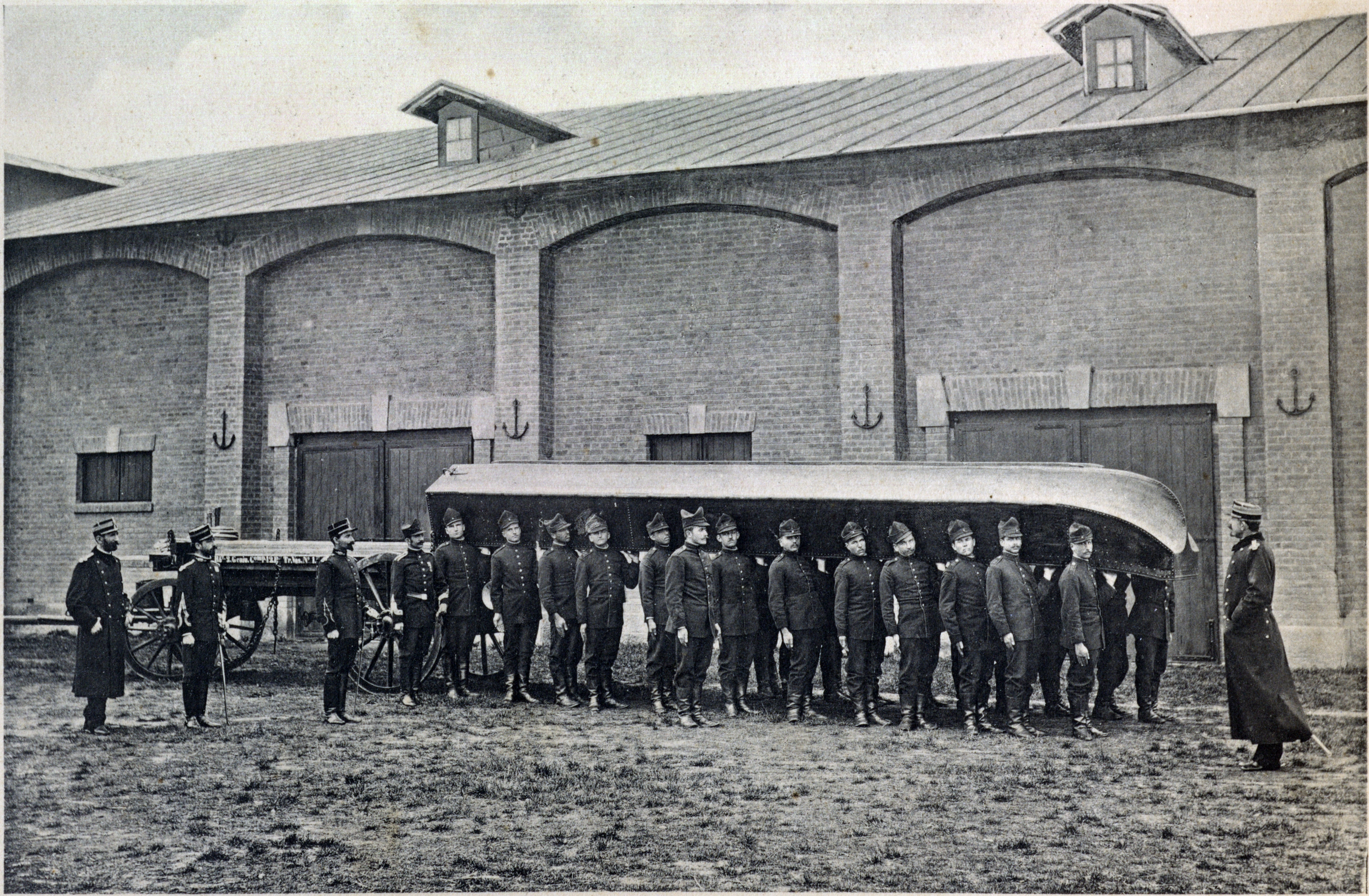

Al. Antoniu & Lt. Eliad

J.V. Socecŭ, Bucuresci

REGIMENTUL 2 GENIU

FOLIGONUL

Al. Antoniu & Lt. Eliad

J. V. Socecŭ, Bucuresci

CORPUL 4 DE ARMATĂ

STATUL MAJOR

CORPUL 4 DE ARMATĂ

SERVICIUL SANITAR ȘI SERVICIUL ARTILERIEI

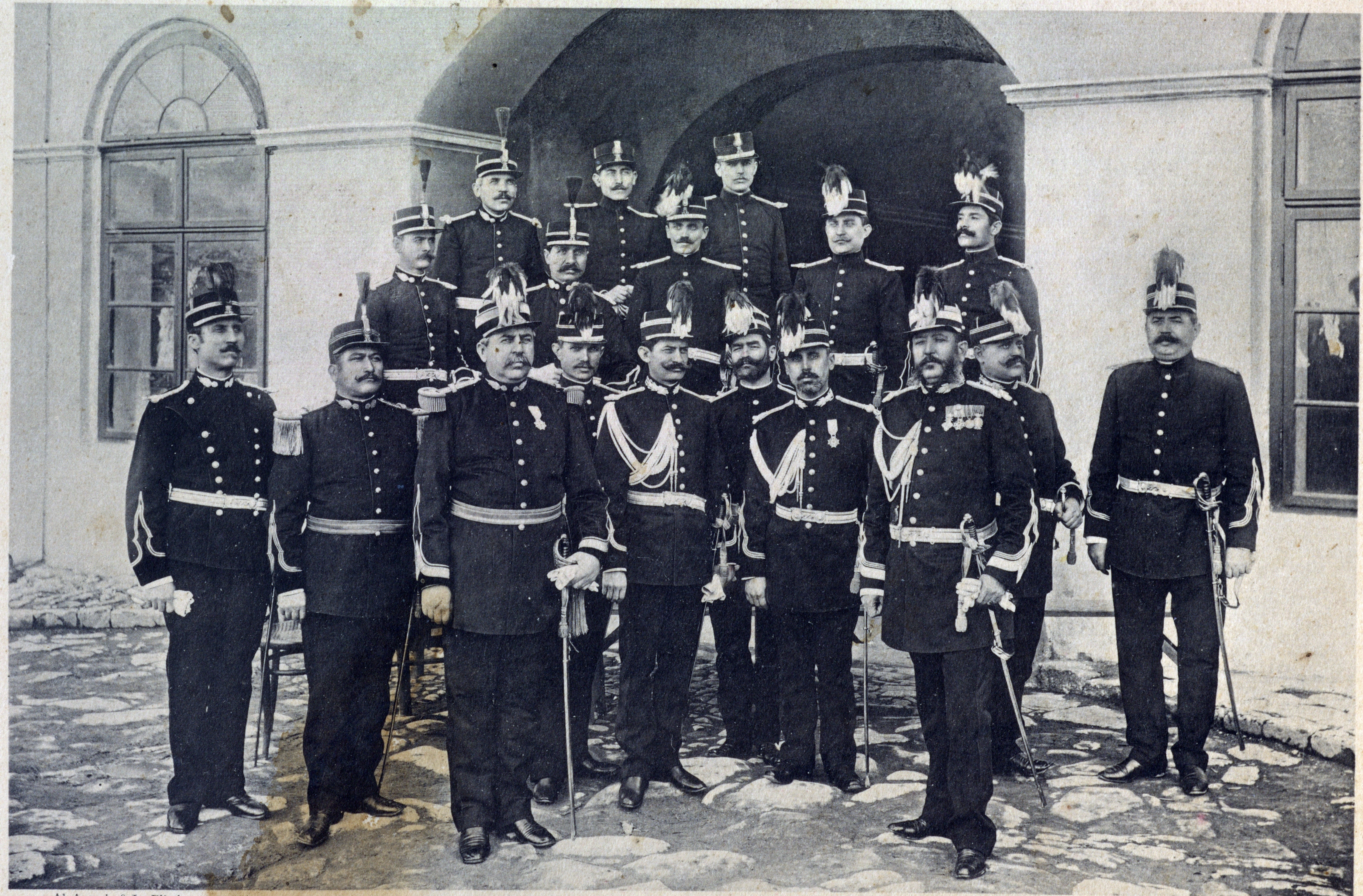

Al. Antoniu & Lt. Eliad

J. V. Socecŭ, Bucuresci

CORPUL 4 DE ARMATĂ

SERVICIUL INTENDENŢEI ŞI SERVICIUL GENIULUI

Al. Antoniu & Lt. Eliad

J. V. Socecŭ, Bucuresci

DIVIZIA 7 DE INFANTERIE

AUGUSTIS MONARCHIS

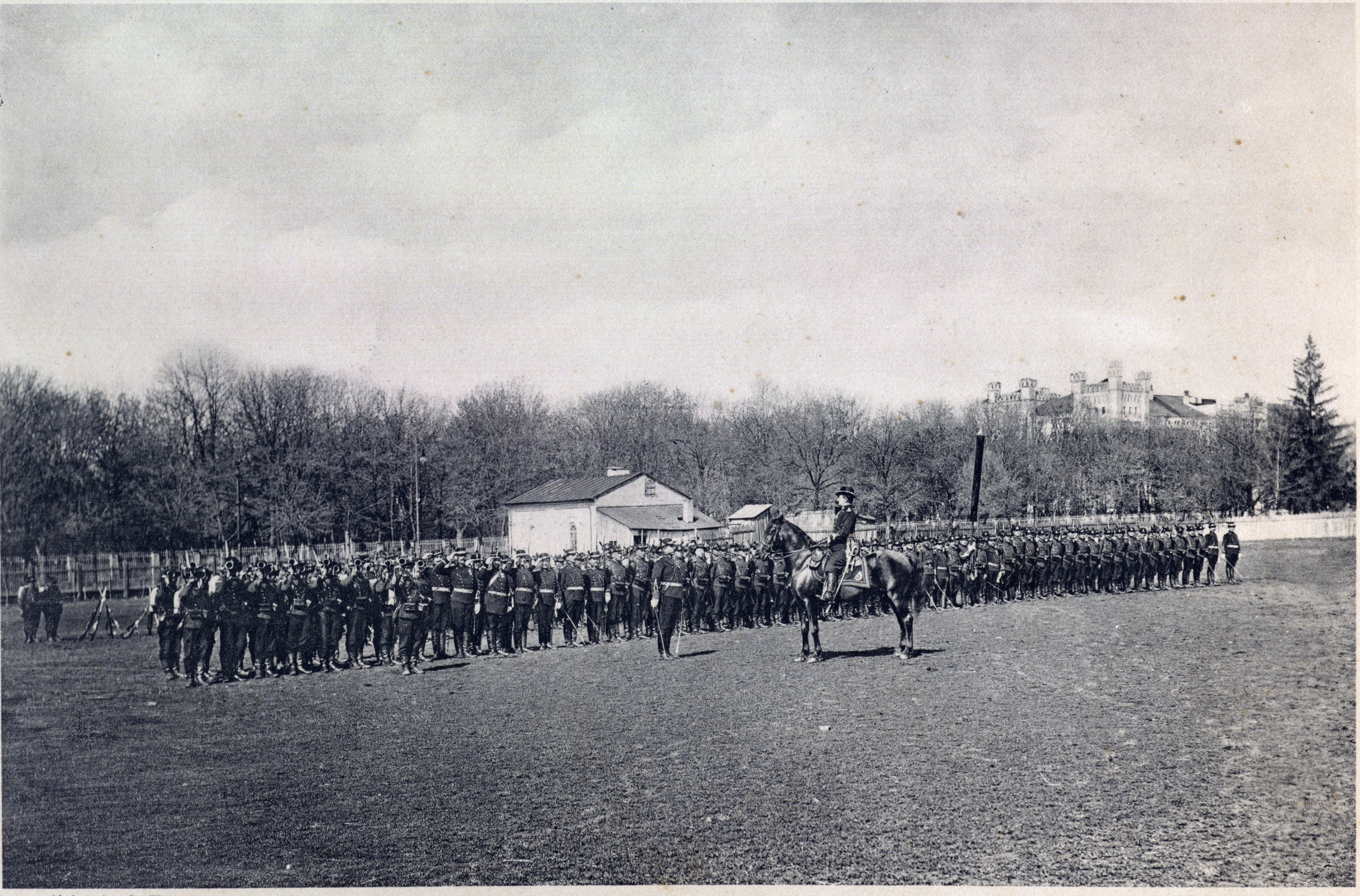

Al. Antoniu & Lt. Eliad

J. V. Socecŭ, Bucuresci

BATALIONUL 4 VĔNĂTORI

Al. Antoniu & Lt. Eliad

J. V. Socecŭ, Bucuresci

REGIMENTUL CANTEMIR Nº 12

Al. Antoniu & Lt. Eliad

J. V. Socecŭ, Bucuresci

AL 7-LEA REGIMENT RACOVA No. 25

Al. Antoniu & Lt. Eliad

J. V. Socecŭ, Bucuresci

REGIMENTUL ROMAN No 14

Al. Antoniu & Lt. Eliad

J. V. Socecŭ, Bucuresci

REGIMENTUL ȘTEFAN-CEL-MARE No 13

Al. Antoniu & Lt. Eliad

J. V. Socecŭ, Bucuresci

DIVIZIA 8-a DE INFANTERIE

Al. Antoniu & Lt. Eliad

J. V. Socecŭ, Bucuresci

REGIMENTUL BACĂU No. 27

Al. Antoniu & Lt. Eliad — J. V. Socecŭ, Bucuresci

REGIMENTUL RĔSBOIENI № 15

Al. Antoniu & Lt. Eliad

J. V. Socecŭ, Bucuresci

REGIMENTUL SUCEAVA No 16

84

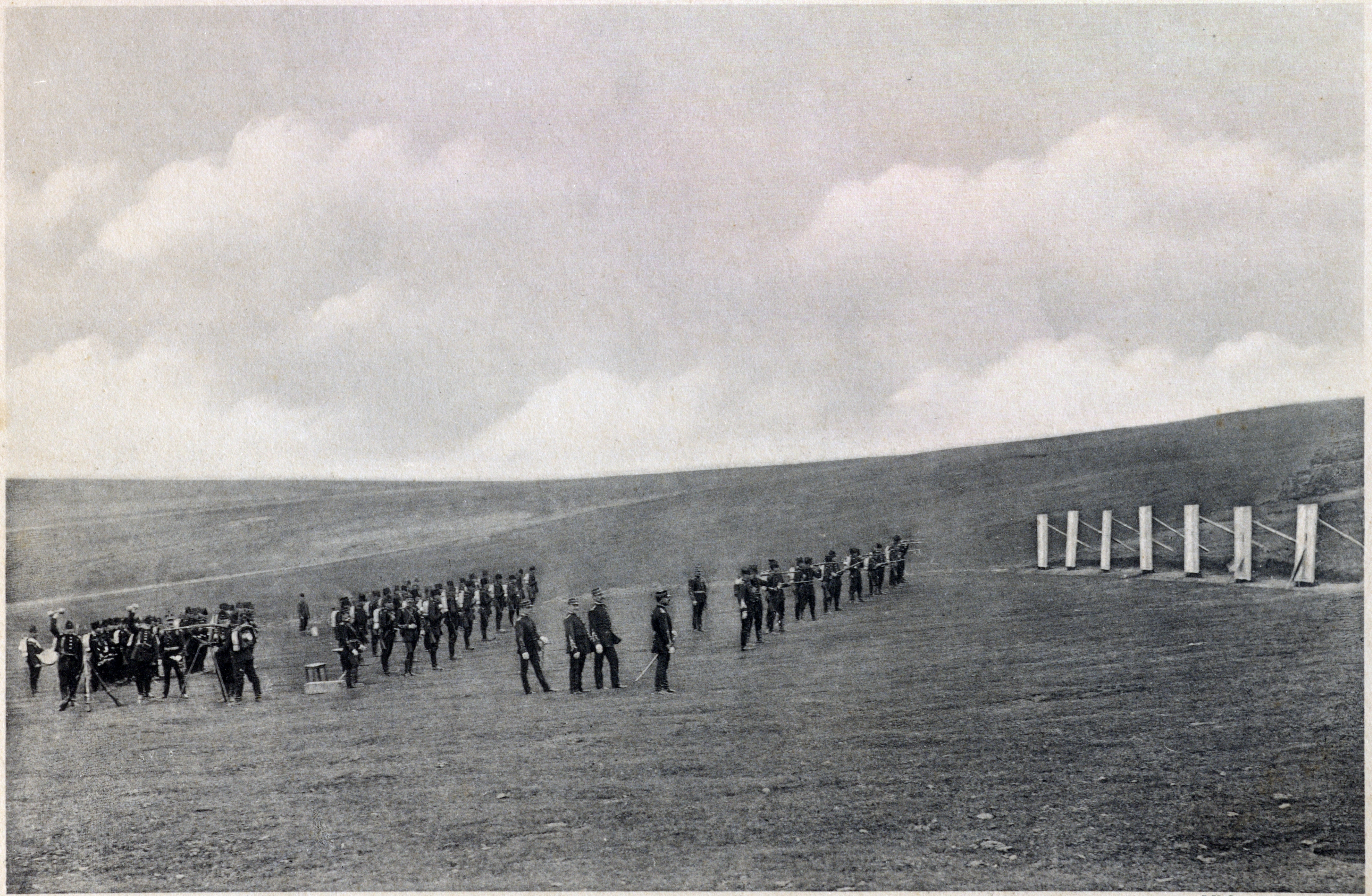

Al. Antoniu & Lt. Eliad

J.V. Socecŭ, Bucuresci

AL 8-LEA REGIMENT DRAGOŞ No 29

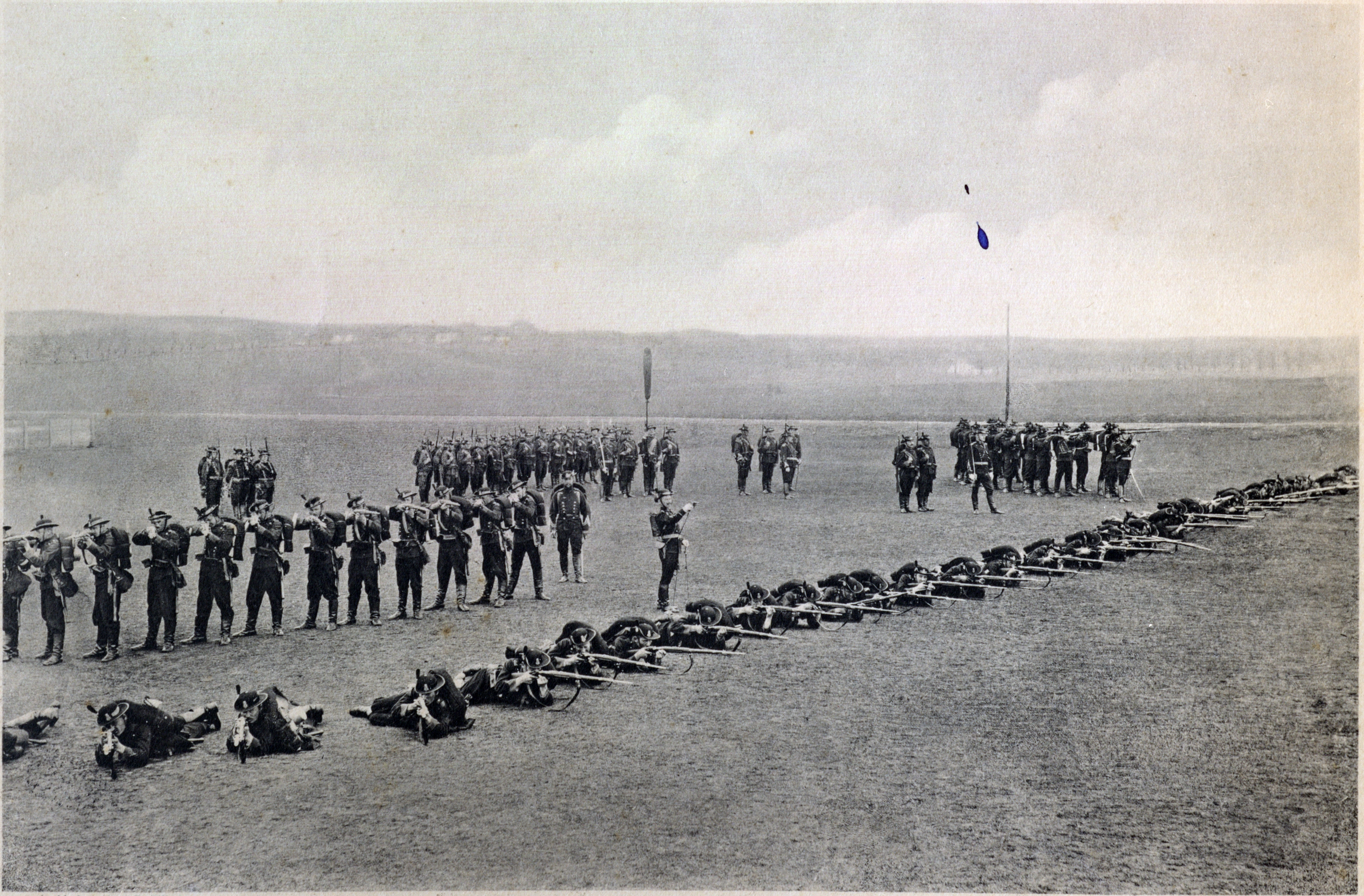

Al. Antoniu & Lt. Eliad

J V. Socecŭ, Bucuresci

BATALIONUL 8 VĔNĂTORI

Al. Antoniu & Lt. Eliad

J. V. Socecŭ, Bucuresci

REGIMENTUL 7 CĂLĂRAȘI

Al. Antoniu & Lt. Eliad

J.V. Socecŭ, Bucuresci

REGIMENTUL 8 CĂLĂRAȘI

Al. Antoniu & Lt. Eliad

J. V. Socecŭ, Bucuresci

REGIMENTUL 2 ROȘIORI

Al. Antoniu & Lt. Eliad

J.V. Socecŭ, Bucuresci

REGIMENTUL 4 ROȘIORI

Al. Antoniu & Lt. Eliad

J. V. Socecŭ, Bucuresci

REGIMENTUL 4 ARTILERIE

REGIMENTUL 8 ARTILERIE

Al. Antoniu & Lt. Eliad

J.V. Socecŭ, Bucuresci

REGIMENTUL 8 ARTILERIE

Al. Antoniu & Lt. Eliad

J.V. Socecŭ, Bucuresci

REGIMENTUL 12 ARTILERIE

ESCADRONUL GEANDARMI, IAȘI

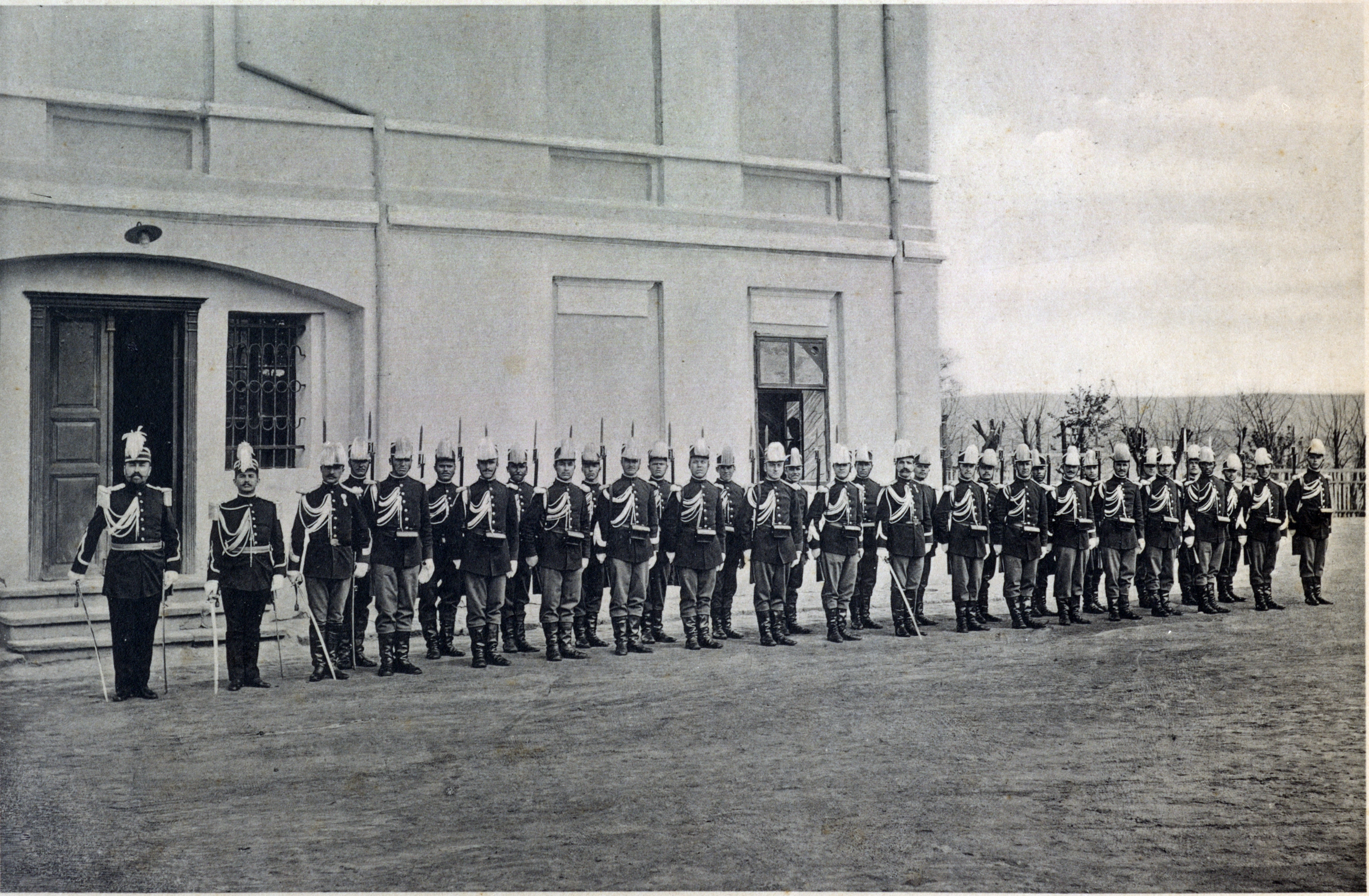

Al. Antoniu & Lt. Eliad

J. V. Socecŭ, Bucuresci

COMPANIA GEANDARMI PEDEȘTRI, IAȘI

Al. Antoniu & Lt. Eliad

J.V. Socecŭ, Bucuresci

DIVIZIA ACTIVĂ, DOBROGEA

Al. Antoniu & Lt. Eliad

J. V. Socecŭ, Bucuresci

REGIMENTUL TULCEA № 33

Al. Antoniu & Lt. Eliad

J.V. Socecŭ, Bucuresci

REGIMENTUL CONSTANȚA No. 34

Al. Antoniu & Lt. Eliad

J. V. Socecŭ, Bucuresci

REGIMENTUL 9 CĂLĂRAȘI

COMANDAMENTUL MARINEI

Al. Antoniu & Lt. Eliad

J. V. Socecŭ, Bucuresci

DIVIZIA DE MARE

ŞCÓLA DE MARINĂ, CONSTANŢA

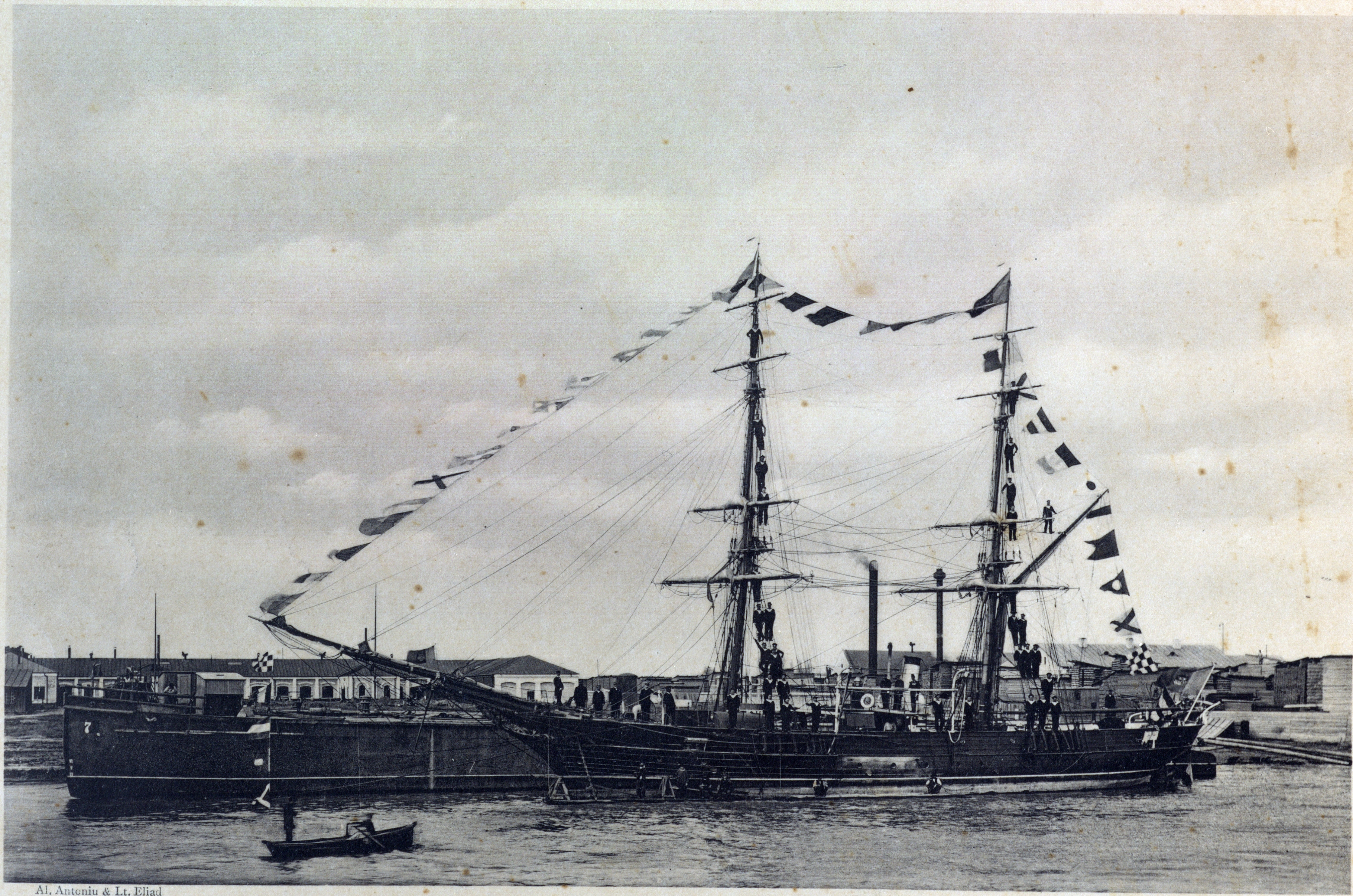

Al. Antoniu & Lt. Eliad

J. V. Socecŭ, Bucuresci

BRICUL MIRCEA

OFICERII CRUCIŞĂTORULUI ELISABETA

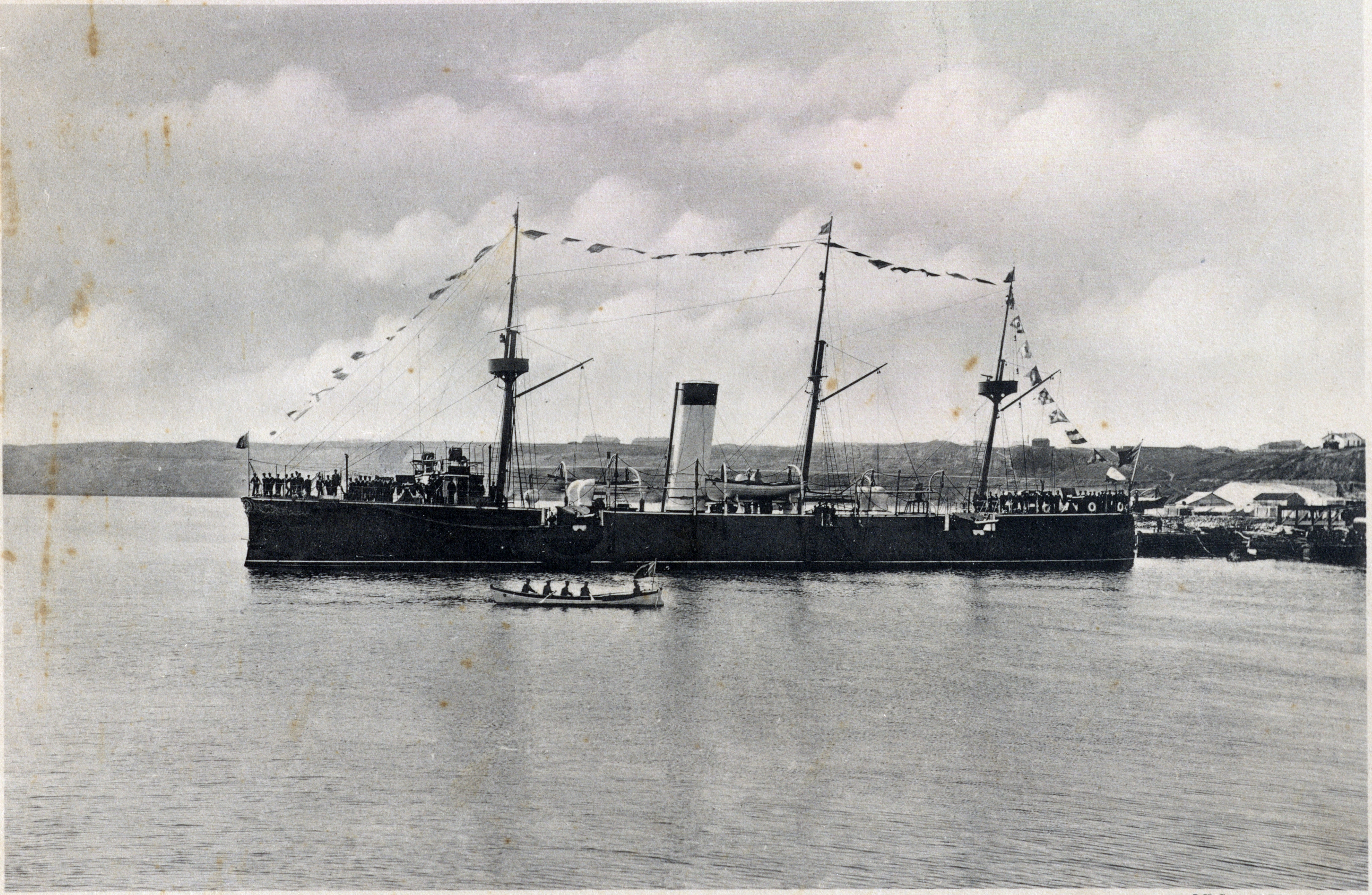

Al. Antoniu & Lt. Eliad

J. V. Socecŭ, Bucuresci

CRUCIȘĂTORUL ELISABETA

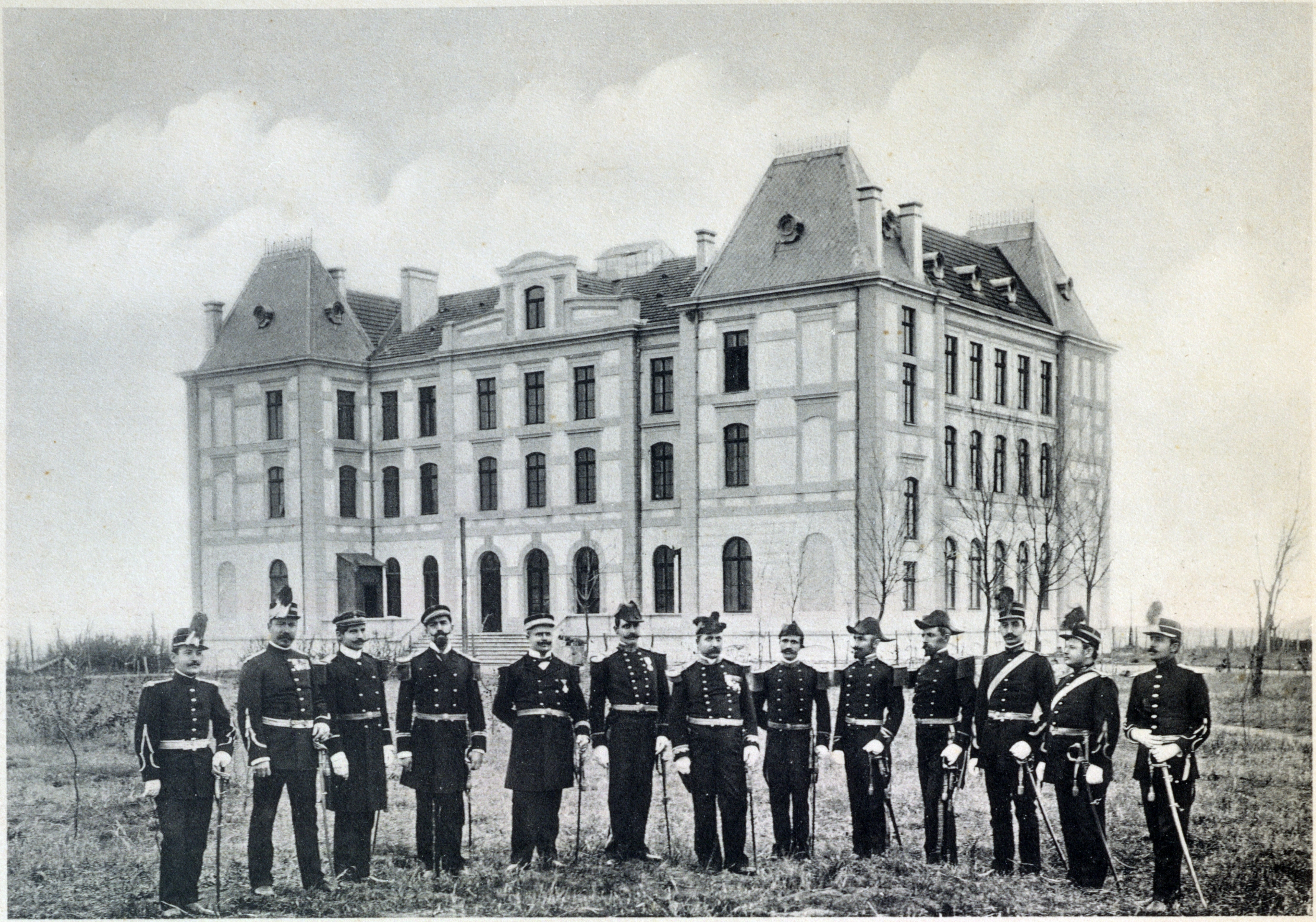

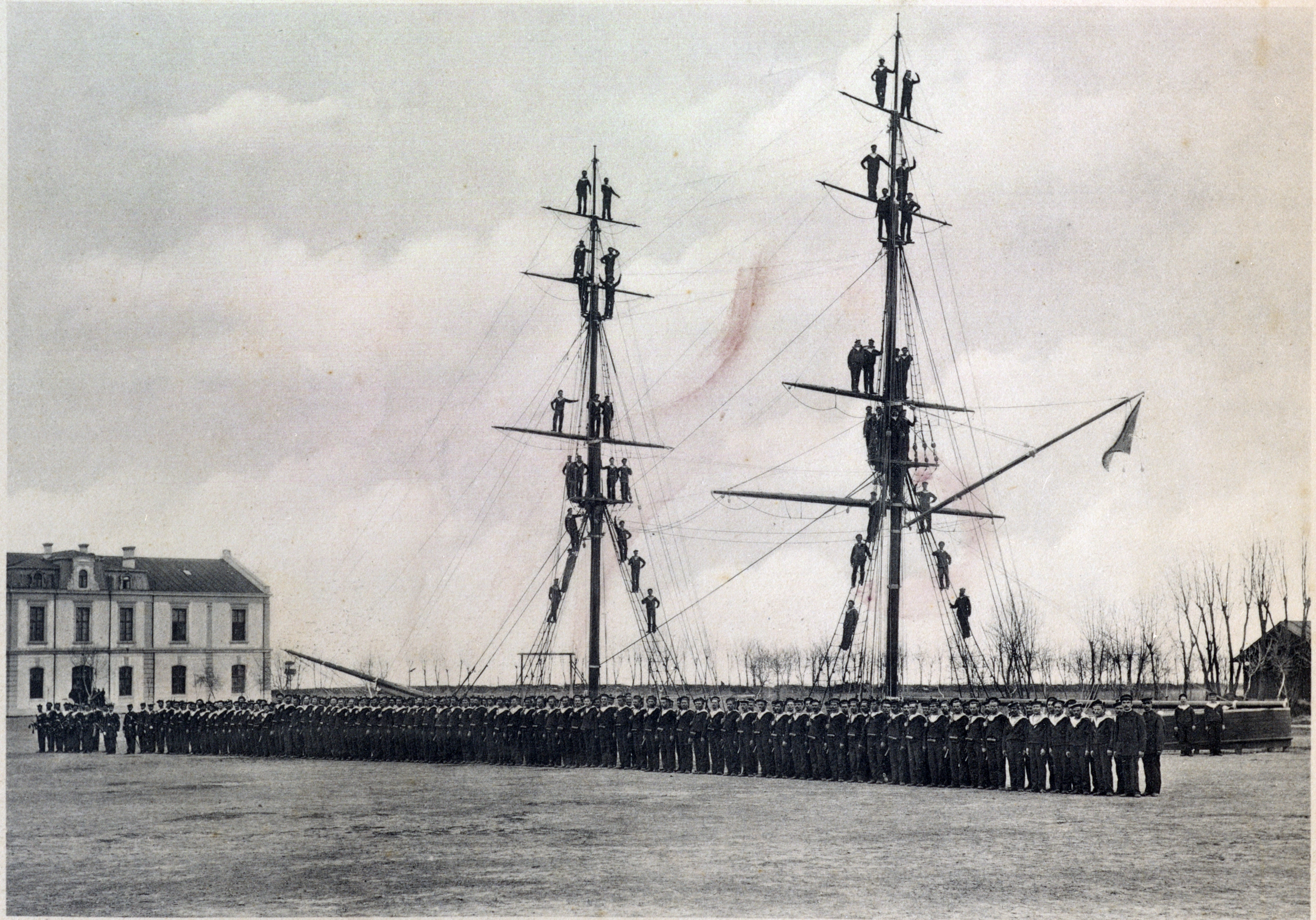

Al. Antoniu & Lt. Eliad

J. V. Socecŭ, Bucuresci

ŞCOLA DE CADRE DE LA ŢIGLINA

O DIVIZIE DE VASE, TULCEA

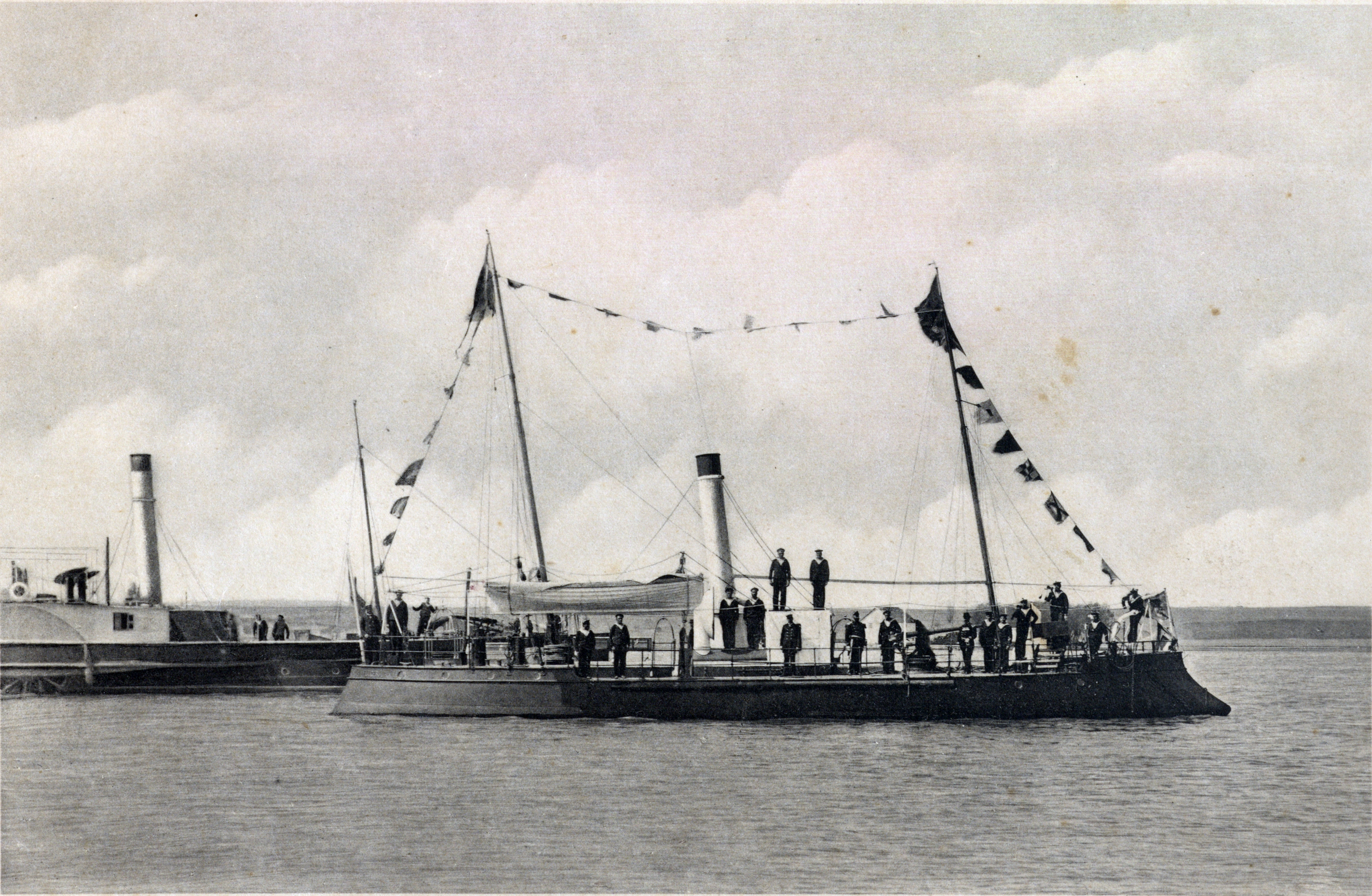

Al. Antoniu & Lt. Eliad

J. V. Socecŭ, Bucuresci

CANONIERA FULGERUL

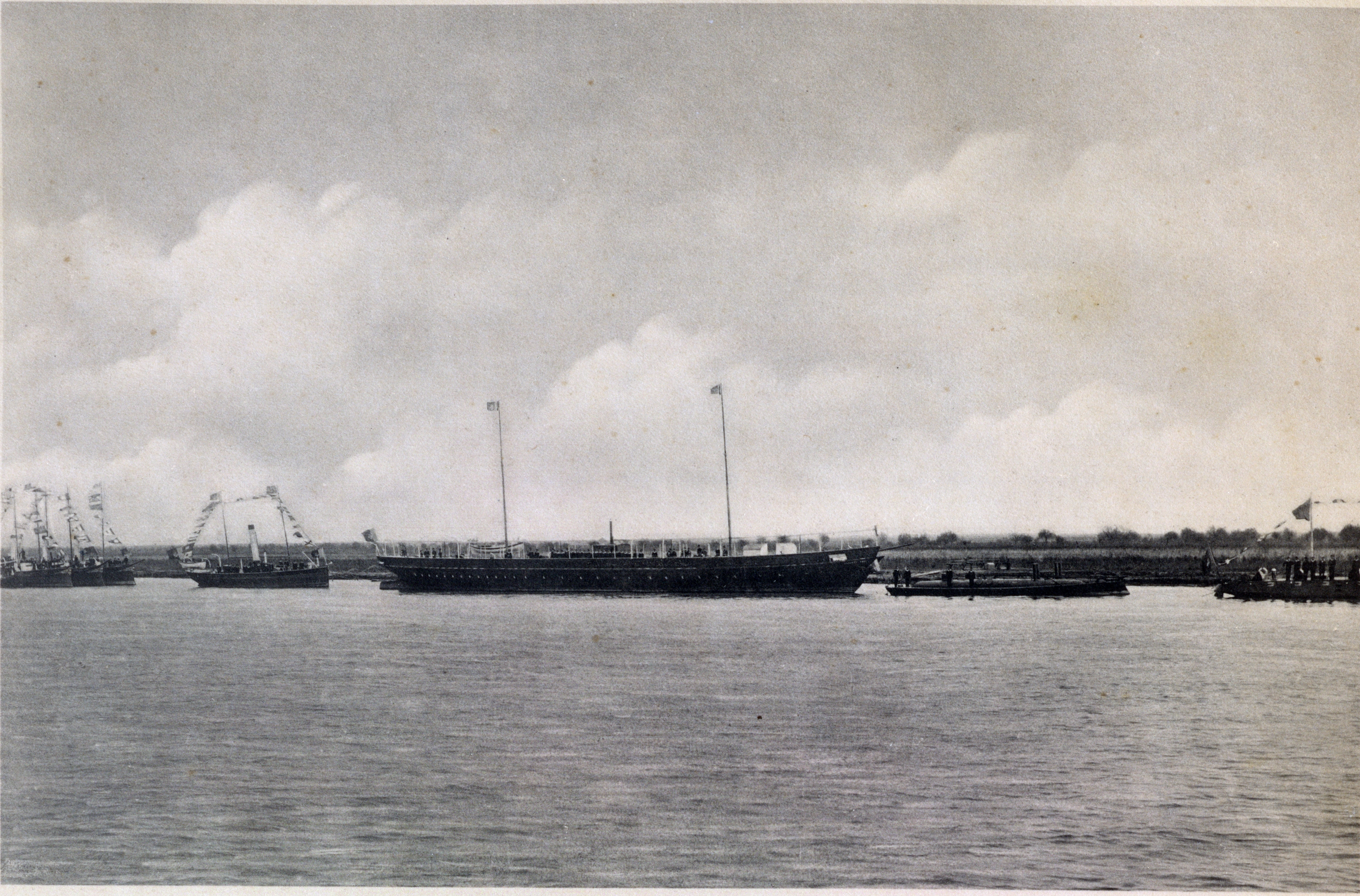

DIVIZIA DE DUNĂRE

Al. Antoniu & Lt. Eliad

J. V. Socecŭ, Bucuresci

ARSENALUL MARINEI

Al. Antoniu & Lt. Eliad

J. V. Socecŭ, Bucuresci

HERGHELIA CISLĂU

VEDEREA GENERALĂ A CAPELEI GRIVIŢA DIN BULGARIA

Al. Antoniu & Lt. Eliad

MONUMENTUL DE LA REDUTA
GRIVIŢA

FAȚADA CAPELEI GRIVIȚA

J. V. Socecŭ, Bucuresci

MONUMENTUL DE LA OPANEZ

MONUMENTUL COMEMORATIV DE LA RAHOVA

Al. Antoniu & Lt. Eliad

MORMINTELE EROILOR
CĂZUȚI IN LUPTELE DE LA RAHOVA

J. V. Socecŭ, Bucuresci

VEDEREA GENERALĂ
A MONUMENTULUI DE LA RAHOVA

MONUMENTUL CALAFAT

DE UNDE S'A TRAS PRIMUL OBUZ LA 1877

MONUMENTUL CALAFAT

PENTRU ÂNTÂIUL UCIS LA 1877

Al. Antoniu & Lt. Eliad

MONUMENTUL OFICERILOR
CĂZUȚI LA SMÂRDAN

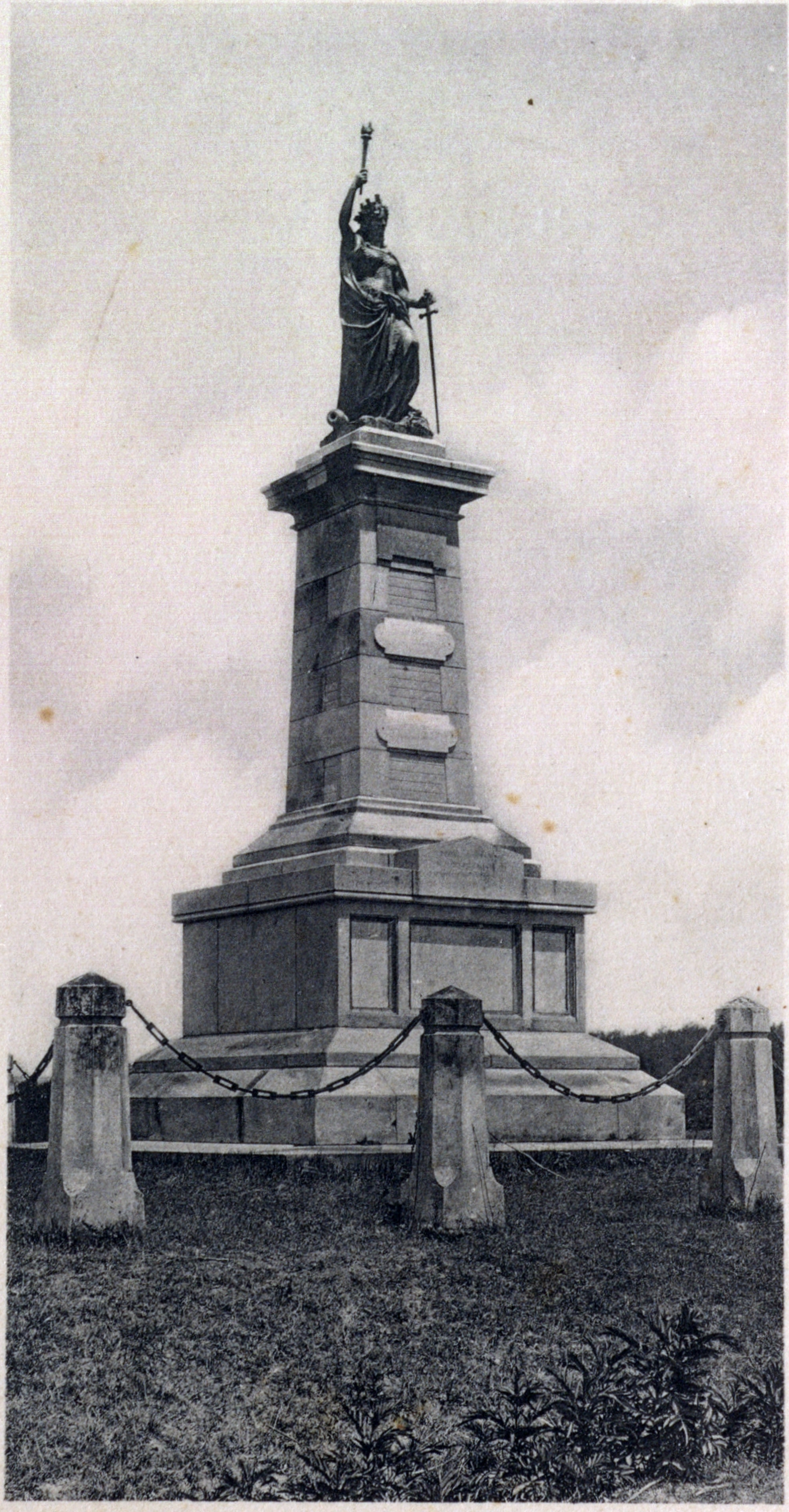

MONUMENTUL COMEMORATIV
SMĂRDAN

J.V. Socecŭ, Bucuresci

MONUMENTUL SOLDAȚILOR
CĂDUȚI LA SMĂRDAN